WEATHER
Showers tonight and Thursday. Warmer tonight.

THE SALEM NEWS

Complete News Coverage of Salem and Vicinity

LATE NEWS

VOLUME 50—NO. 123 The Associated Press International News United Press SALEM, OHIO, WEDNESDAY, MAY 25, 1938 EIGHT PAGES THREE CENTS

10 DIE AS PLANE CRASHES NEAR CLEVELAND

CITY PATRIOTIC UNITS TO MARK MEMORIAL DAY

Morning and Afternoon Exercises Scheduled At Cemeteries

SALEM PASTORS TO BE SPEAKERS

School Children, Scouts Will Take Part In Parades

All patriotic organizations of the city, city officials, Boy Scouts and Girl Scouts, public and parochial school children will participate in the parades which are always one of the features of the annual observance of Memorial day, Monday, May 30.

Organizations taking part will include Philip Triem camp No. 43, Sons of Union Veterans; Charles H. Carey post No. 56, American Legion; Allen Reynolds post No. 892, Veterans of Foreign Wars; Prescott Corps No. 34, Women's Relief Corps; Mary Ellet tent No. 10, Daughters of Union Veterans; Sons of Union Veterans auxiliary; American Legion auxiliary; Veterans of Foreign Wars auxiliary.

Pastors to Speak

Rev. John Bauman, pastor of the Emmanuel Lutheran church, and Rev. S. Talmage Magann, pastor of the Baptist church, will be speakers. Rev. Bauman will give an address during the ceremonies at Grandview cemetery in the morning. Rev. Magann will deliver the address at the Hope cemetery exercises in the afternoon.

Bert Lesch of the Veterans of Foreign Wars is marshal for the day and will be assisted by the following aids: Park Yengling of the Sons of Union Veterans, Nicholas Hattigan of the Veterans of Foreign Wars and Lester Freck of the American Legion.

John Litty of the American Legion will serve as president of the day. The morning service at Grandview will be in charge of the Veterans of Foreign Wars. The parade will form on South Broadway at East State st., at 10, will proceed east to Ohio ave., south via Ohio ave., and Franklin st., to the cemetery.

All patriotic units are invited to participate.

The parade to Hope cemetery in the afternoon will form at 1:30 on South Broadway at East State st., and will get under way at 1:45, moving east to North Lincoln ave., and north to the cemetery.

The Line of March

The line of march will be as follows: Marshal and aids; High school band; Sons of Union Veterans (colors and firing squad); city officials, chaplain and speaker in cars; G. A. R. auxiliary units in

Turn to CITY, Page 8

New Record Is Set For Cleanup Week

One hundred and twenty loads of refuse were hauled to the city dump near the disposal plant during the past seven days when the city conducted its annual clean-up campaign.

Service Director Frank Wilson said he was satisfied the amount of rubbish collected was more than the number of loads gathered last year.

The clean-up drive started last Tuesday and ended at noon yesterday. The workers were delayed one day last week by a rainstorm. Today, the service director placed his men, together with relief workers, at work cleaning dirt from the paved streets.

TEMPERATURES

SALEM WEATHER REPORT

Yesterday, noon	54
Yesterday, 6 p. m.	50
Midnight	37
Today, 6 a. m.	40
Today, noon	58
Maximum	58
Minimum	33

Year Ago Today

Maximum	82
Minimum	42

NATION-WIDE REPORT
(By Associated Press)

City	Todayy 8 a. m		Max. Yes.
Atlanta	4	cloudy	78
Boston	54	cloudy	80
Buffalo	46	clear	52
Chicago	52	cloudy	54
Cincinnati	52	clear	68
Cleveland	46	clear	54
Columbus	50	clear	62
Denver	52	clear	74
Detroit	52	partly	58
El Paso	62	clear	88
Kansas City	62	cloudy	72
Los Angeles	52	cloudy	76
Miami	80	clear	84
Minneapolis	50	cloudy	58
New Orleans	72	clear	80
New York	50	cloudy	78
Pittsburgh	44	clear	62
Portland, Ore.	58	partly	88
Washington	52	cloudy	76

Yesterday's High

Phoenix, Ariz. 102

Today's Low

White River, Ont. 24

125 Workers Seek Funds For Chest

Teams Will Make First Report Tonight In Annual Welfare Drive; $17,700 For Eight Institutions, Is Goal

More than 125 workers today launched a vigorous two-day campaign in behalf of Salem's Community Chest, with $17,700 as the goal.

The workers will submit reports on their first day's activities at dinner at 6:30 this evening in the Memorial building. Final reports are scheduled for Thursday evening.

Chest Speaker

Ernest Travis, Youngstown community chest worker, addressed Salem campaigners as the city's annual drive got under way last night at the Memorial building.

In making their reports tonight, teams will announce the percentage of quota which each has attained, rather than merely the amount of money given or pledged, although the total amount subscribed to all teams will be computed.

Instructions to the workers were issued at a dinner meeting last evening in the Memorial building by General Chairman H. C. Hurlburt and W. L. Hart, chairman of the executive committee.

Eight Teams in Action

Eight teams, in addition to the executive group, are in action today. Under a new arrangement this year, two teams from the recently organized Junior Chamber of Commerce are soliciting the residence areas; Team No. 3, women's group, the non-resident concerns, churches, lodges, etc.; Team No. 4, local merchants; No. 5, the schools; No. 6, the shops; No. 7, professional, insurance, real estate men and others; No. 8, the suburban districts.

The object of the campaign is to raise funds for the operation of eight community institutions during the year. They are: Salem City hospital, Red Cross, Memorial building, Home for Aged Women, Boy Scouts, Salvation Army, Central Clinic hospital and the Friendly Council.

A new civic group, the Junior Chamber of Commerce, made its appearance at last night's meeting,

Turn to WELFARE, Page 5

FIVE APPOINTED TO BOYS STATE

Juniors Selected for Visit To Columbus June 19 to 29

Five members of the Junior class of Salem High school will attend the annual Boys State at Columbus June 19 to 29, it was disclosed today by officers of Charles H. Carey post No. 56, American Legion.

The Legion is sponsoring the attendance of three boys at the camp, with the Kiwanis and Rotary clubs financing the attendance of the other two.

The five appointees are:

John F. Evans, son of Rev. and Mrs. C. F. Evans, 616 E. Seventh st.

Robert W. Vickers, son of Mr. and Mrs. R. P. Vickers, 639 E. Seventh st.

Joseph D. Morris, son of Mr. and Mrs. A. P. Morris, 1329 Ridgewood drive.

Richard Jaeger, son of Mr. and Mrs. D. J. Jaeger, Chestnut Grove road.

William J. Rogers, son of Mr. and Mrs. Earl Rogers, 897 Home Circle.

A committee of Legionnaires selected the five youths from a roster of 20 Juniors recommended by teachers at the high school. The boys were notified yesterday of their appointments.

The Legion committee included D. J. Burcaw, W. L. Hart and H. E. Zepernick.

The winners were chosen on the basis of scholarship, student activities and all-around school records in general, besides their general political knowledge and interest and the ability to speak convincingly.

The Buckeye Boys State, as it is called, is sponsored by the Ohio department of the American Legion. The mythical government which the boys from throughout the state operate while they are in Columbus provides practical lessons in state, city, county and federal government, under actual working conditions.

Boys who have attended previous Boys State sessions are enthusiastic in their praise of the program. Sunday, June 26, is visitors' day when all parents are invited to go to Columbus and witness the "government" in operation.

EVERYONE IS INVITED TO HEAR BOB WHITE KDKA PHILOSOPHER & READER, IN PERSON AT WINONA M. E. CHURCH, FRIDAY EVE., 8 P. M., MAY 27. ADM. 15c & 25c.

Denies Injunction To Bar School Sale

LISBON, May 25.—Common Pleas Judge W. F. Lones Tuesday denied a petition for an injunction restraining the Unity township board of education from selling the Chain school house in that school district.

The court, however, enjoined the board from selling the land on which the school building rests. The action was filed last week by Willis and Elizabeth Burt, R. D. 1, East Palestine.

The petition was based on a grant issued in 1854 by Solomon Rauch stipulating that the half-acre involved must be used for a school building. The petitioners declared that the proposed sale violated terms of the grant.

Two other rural schools will be abandoned this year. These are Saratoga and Mt. Pleasant buildings, located near Lisbon. Pupils will be transferred to Elkton when school opens in the fall.

MORGAN HURLS TVA CHARGES

Claims Directors Lilienthal, H. A. Morgan Falsified Reports

(By Associated Press)

WASHINGTON, May 25.—Arthur E. Morgan charged today that two Tennessee Valley Authority directors—H. A. Morgan and David E. Lilienthal—participated in falsifying a report on TVA negotiations for the purchase of utility properties owned by the Commonwealth and Southern Corp.

A. E. Morgan, ousted chairman of the TVA, testified before a 10-man congressional inquiry committee, elaborating on charges he had made previously against the other two directors.

After making a general charge that "collusion, conspiracy and mismanagement" had characterized the administration of TVA, the tall, grey-haired former chairman said Lilienthal made a "persistent attempt" to convince the public that Commonwealth and Southern "was arbitrarily refusing to sell its properties."

Jury Is Impaneled In Damage Action

LISBON, May 25.—A jury was impaneled this morning to hear the case of William Imboden of East Palestine vs. Vera Poulton of R. D., Columbiana.

Imboden is suing the defendant for $5,600 damages as the result of a traffic accident which occurred on Main st., Columbiana, Sept. 24, 1936. The plaintiff asks $5,000 personal injury damages and $600 for damages to his car.

The defendant is alleged to have driven a machine into the rear of the automobile operated by the Palestine man.

Ten Perish As Huge Plane Falls In Flames

Ten persons, including seven passengers, met instant death when a Douglas Mainliner, flying from New York to Cleveland, fell in a ravine near Cleveland just ten miles short of its goal. Photo shows all that remained of the giant ship which, witnesses say, was burning as it crashed.

KELLY READY TO RETURN TO JAIL

Says He'll Waive Extradition; Awaits New York Authorities

Jady Kelly, aged about 47, chief figure in a widely-publicized Hornby, N. Y. murder case, who was nabbed by Patrolman Clifford Todd here Monday night, waived extradition today and told Salem authorities he would return to Auburn prison in New York state where he is wanted for violation of his parole.

Police Ralph Stoffer received a telegram from Warden Joseph H. Brothy of the prison late yesterday, announcing that parole officers were on their way.

In District Several Months

Kelly, it was learned today, has been residing in the vicinity of Salem for several months. He has worked as a farm hand on farms just east of Columbiana, near North Lima and at New Albany, just north of Salem.

Officers of the Salem state highway patrol station had been watching for Kelly as the result of a tip furnished by a farmer who discharged Kelly.

Although Kelly served 16 years in the Auburn prison for the murder

Turn to KELLY, Page 5

Cigaret Dealers Buy 320 Licenses

LISBON, May 25.—Cigaret dealers had purchased 320 vendors licenses when the deadline for the permits expired Tuesday evening, according to figures submitted by County Auditor John Irwin's office.

The total may be considerably increased by today's mail, the auditor indicated. Letters postmarked May 24 will be honored by the office. Last year 427 licenses were sold.

The licenses at $25 each went on sale here May 15.

Lutherans To Rally In Canton Tonight

A delegation from the Holy Trinity English Lutheran church, headed by Rev. George D. Keister, pastor, will attend the 20th anniversary celebration of the United Lutheran Church in America at Canton tonight.

Speakers will be Rev. A. A. Zinck of the Redeemer Lutheran church of Milwaukee, Wis., and Rev. Raymond D. Wood of the St. Luke's Lutheran church of Florence, S. C.

The purpose of the anniversary celebration is to revitalize the work of the Lutheran church, to win the unchurched and to cultivate the spirit to give sacrificially, Rev. Keister said.

The United Lutheran church is the largest Lutheran body in America and includes the General Synod, the General Council and the United Synod of the south. These groups were brought together in 1918. The oldest Synod in America, the ministerium of Pennsylvania, which was organized Aug. 15, 1748, is a member of the national organization.

SERVICE GROUPS TO SELL POPPIES

Legion and V. F. W. Will Conduct Street Sales Saturday

"Buy a Poppy, Mister?"

Arrangements have been completed by the auxiliary of Charles H. Carey post No. 56, American Legion, and the Veterans of Foreign Wars post for the observance of Poppy day here Saturday.

Mrs. Walter Staudmeister is chairman of the Legion auxiliary's Poppy day committee.

The V. F. W. Buddy Poppies and the Legion's red poppies will be distributed throughout the city and especially in the downtown district.

The entire proceeds of the Poppy day sales by both patriotic organizations will be devoted to the relief and welfare of disabled veterans and the widows and orphans of former service men.

G. S. WHITSLAR, PROMOTER, DIES

Raised Funds For Salem City Hospitatl In First Campaign

Funeral service for Grant S. Whitslar, 73, nationally-known promoter, who began his career in Salem, will be held at 1 p. m. Thursday at the Rinear-Lambert Funeral home, 13136 Euclid ave, Cleveland. Burial will be in Youngstown.

Whitslar died Sunday night at the home of his niece, Mrs. Helen Alburn, in Cleveland.

He received his start in promotional work in 1912 when he and Bert Wells, brother of the late W. E. Wells of Newell, W. Va., conducted the first City hospital campaign. This was his first promotional campaign. The pair returned to Salem in 1913 to conduct the hospital's second drive.

Originated Old Home Week

Whitslar was well-known for his promotional work throughout the nation He was the originator of Old Home Week in Youngstown and made this event such a success that numerous other cities followed suit

He also was the promoter of Youngstown's first great Halloween celebration and many other such events.

He once organized a drive for Villa Maria convent for $150,000, besides organizing similar drives for the Y. M. C. A., Y. W. C. A., St. Elizabeth's hospital and the Salvation Army in Youngstown, McKinley Memorial, St. Anthony's Home for Working Girls in Pittsburgh, and Pittsburgh, Cleveland and Akron hospitals.

Whitslar's family was well known

Turn to WHITSLAR, Page 8

HIRE TEACHERS FOR NEW TERM

Consolidated District Board of Education Approves Superintendent's appointments

LEETONIA, May 25.—The Board of education today confirmed teacher appointments of Supt. F. R. Narragon for the 1938-39 school term.

The teacher roster follows:

Carol A. Fisher, music supervisor; High school, G. L. Powell, principal; Vera M. Chamberlain, Roger H. Essig, Robert E. Fowler, Estelle M. Gaham, Sidney W. Hale, Ada M. Hanna, Charles O. Linton, Roy C. Merrell.

Marie E. Rueff, Amy C. Shinn, Mildred H. Whitney, Florence L. Wilhelm.

High school building, elementary: Geraldine M. Morlan, Elizabeth Moore.

South side building, elementary: Elma Rauch, principal; Jemima McCormick, Hazel Ginther, Elizabeth Willett, Helen Schaeffer, Kathryn Lodge, Tillie McNulty.

Washingtonville building: Joseph Justice, principal: Arlene Girard, Ella Girard, Mary Weizenecker, Ila F. Cotterman, Thomas E. Crothers.

One Dead, One Wounded, One All O. K. In Lively "Battle of Jennings Ave."

Two members of the Salem police department—Paul Ormsby and George Reash—got more than they bargained for when they went out to shoot a mad dog on Jennings ave., yesterday.

Sighting the animal on a lawn, Ormsby, rifle in hand, got out of the cruiser and fired at the dog. He fired again, both .22 caliber bullets striking the dog.

Instead of rolling over like all nice dogs do when they're shot, this "mut" charged at the officer.

Ormsby backed up, pumping additional shots into the animal. The officer had his eyes on the dog rather than on the direction in which he was going, and the next thing he knew he had tripped over the curb and lay sprawled in the street, "skinning" an elbow.

The dog, apparently thinking he had "done away" with Ormsby, went at Patrolman Reash, who was preparing to come to Ormsby's assistance.

Reash took one look at the animal's blood-covered face and made a hasty exit through the other car door.

The dog then fell dead, with something like seven bullets in his body.

FLAMING SHIP PLUNGES INTO MUDDY RAVINE

Bodies of Nine Men and One Woman Taken Out of Charred Wreckage of Twin-Motored Airliner

TRAGEDY CAUSE IS MYSTERY

John Brostuen, Republican State Chairman Of North Dakota, Is Victim; Others Are Business Men

(By Associated Press.)

CLEVELAND, May 25—Firemen lay the bodies of nine men and a woman on the bottom of a muddy ravine today alongside the torn and charred remnants of a twin-motored airliner which plummeted inexplicably to earth only eight miles from a scheduled landing.

The two pilots, the stewardess and all seven passengers died as flames leapt at the wreckage of the United Air Lines ship, bound from Newark to Chicago via Cleveland.

Among the passengers was John Brostuen, Republican state chairman of North Dakota, who was returning to his Alexander, N. D., home from a Washington conference with his state's senators.

The plane, flying under a clear sky, swooped toward earth within sight of Cleveland airport.

It clipped off the tops of trees two feet thick and plunged into a natural grave in the wooded gulley.

MOTOR AND WING SHEARED OFF

One of the motors was sheared off and left atop a side of the gully, 25 feet from the plane itself, which landed in a mass of wild grape vines. A wing was left 75 feet from the two trees it clipped off.

Firemen in suburban Independence village, near the scene of the crash, battled the flames for several hours and dug into the smoke-topped debris for the bodies, from which the clothes had been burned almost entirely.

Then department of commerce inspectors searched the wreckage for some clue that might throw light on the cause of the crash.

Unitd Air Lines listed the dead, besides Brostuen, as:

L. Arthur Doty, 42, of Watertown, Mass., who was enroute to Chicago to attend funeral services for his brother Harold, who had died only a few hours before.

C. F. Lickel, New York business man.

R. P. Morrell, New York salesman.

J. R. Moffett, Chicago.

E. H. Veblin, 43, of Los Angeles, chief test pilot for the Douglas Aircraft Co., and former air mail flier.

Richard C. Lewis, Ansonia, Conn., salesman.

Pilot James L. "Monty" Brandon, of Chicago, a flier for 19 years.

Co-Pilot A. S. Merrifield of Chicago.

Stewardess Mildred Macek of Chicago.

The airliner was due at Cleveland airport at 10:24 p m.

OPERATOR SEES PLANE FALLING

Several residents of the vicinity reported flames shot from the craft before it plunged earthward, but Major John Berry, Cleveland airport superintendnt, said Radio Operator James C. Wynne saw the plane fall from the airport control tower.

"The plane did not catch fire until the impact", Berry said.

The last radio message from the ship was received at the airport at 10:07 p. m., about eight minutes before the crash. It was:

"Merrifield reporting ship over Parkman, Ohio (45 miles distant). Four thousand feet altitude. Everything O. K."

Airline spokesmen said the liner was directly on its course.

Andrew Zemba, 30, one of the first to reach the crash scene, said he saw the airline streaking low near his home.

"Flames were coming out of the plane," Zemba said. "Only one motor was running. The motor shut off and a second later it crashed.

"When we got there it was all afire, except in back. The flames rose 100 feet or so. I couldn't see any people in the cabin because of the flames, but could see two up front. The trees nearby were burning."

Joseph Rades, living near the scene, said he saw the ill-fated craft from the porch of his home.

"It flew low", he said. "The motors didn't seem to be missing, but I saw it was in flames."

FIRST CASUALTIES IN 11 YEARS

U. A. L. officials said the crash was the first in which there was loss of life on the line's Newark-Cleveland run in 11 years of service.

Pilot Brandon served 11 years as a pilot for U. A. L. and its predecessors.

Miss Macek, 24-year-old nurse, drew her first assignment as an airline stewardess last August. Merrifield had been a U. A. L. co-pilot for three years.

The plane Brandon piloted was a 12-ton all metal Douglas of the sleeper type. While as large as the 21-passenger mainliners, it accommodated 12 persons as a sleeper and 14 for day travel.

Airline officials said the ship did not make the Newark-Cleveland hop as a sleeper, the berths being made up for the Cleveland-Chicago run.

Brostuen was North Dakota's Republican chairman for several years. He was serving his third consecutive term in the state senate. His widow and six children survive.

Turn to PLANE, Page 5

GOSHEN ALUMNI PROGRAM IS SET

Banquet to Be Held in Auditorium June 3; P. T. A. Members to Serve Dinner

DAMASCUS, May 25—The program for the Alumni banquet was announced today. The banquet will be held in the High school auditorium, Friday, June 3, and will be served by the Parent-Teachers association.

The officers this year are: President, Donald Moncrief; vice president, Miss Arthene Bye; secretary, Miss Helen Lora; chairman of program committee, Robert Buckholdt. The dinner will be served at 7 p. m.

The program follows:

Welcome, Miss Mildred Riley, '23; response, Charles Schnell, '38; xylophone music by Miss Eleanor Stanley, accompanied by Miss Jean Redman at the piano; group singing led by Miss Mary French; talk by a member of the Alumni. Ramon C. Cobbs will be toastmaster.

The group will be seated at the tables with members of the same class together, and a social time will be enjoyed following the program.

NEW SILK DRESSES JUST RECEIVED — CHIFFONS— BEMBERGS—LACES, ETC. CHAPIN'S MILLINERY 375 E. STATE

Malloy To Attend Fire Chiefs' Rally

Fire Chief Vincent Malloy is planning to attend the 21st annual convention of the Ohio Fire Chiefs' association which will be held at Lima June 7, 8 and 9.

Officers of the association, assisted by Howard J. Manning of the Ohio Inspection bureau and Chief McFarland of Marion, are preparing the program.

Face Canfield Mayor

Fred R. Conkey of Canfield and Benny James Marr of Salem were arrested Tuesday by Corp. W. E. Arey and Patrolman Ralph Perry of the highway patrol on charges of reckless driving.

Each pleaded guilty before Mayor George Wilson at Canfield and was fined $10 and costs.

Conkey, 18 years old, gave the officers a four-mile chase, traveling at the rate of 80 miles an hour, before he was finally stopped, the patrolmen said.

THE SALEM NEWS

Established in 1889.

Published by The Brush-Moore Newspapers, Inc. News Building, 624 East State St., Salem, Ohio. Entered at postoffice at Salem, Ohio, as second class matter under act of March 8, 1879.

MEMBER OF THE ASSOCIATED PRESS. The Associated Press is exclusively entitled to the use for republication of all news dispatches credited to it or not otherwise credited in this paper, and also the local news published herein. All rights of republication of special dispatches herein also reserved.

SPECIAL REPRESENTATIVE: The John W. Cullen Company. New York office, 630 Fifth ave.; Chicago office, 8 South Michigan ave.; Detroit office, General Motors Building.

MEMBER AMERICAN NEWSPAPER PUBLISHERS' ASSOCIATION. MEMBER AUDIT BUREAU OF CIRCULATIONS, MEMBER OHIO SELECT LIST.

TELEPHONES: Business, advertising and circulation department 1000; Editorial department 1002 and 1003.

SUBSCRIPTION RATES
By Carrier per week 15 cents. By mail, in Ohio, one year $3.00, one month 50 cents, payable in advance; outside of Ohio, one year $4.50, payable in advance.

Wednesday, May 25, 1938

BASEBALL IN SALEM

In urging changes at Centennial park to provide a better baseball field for hard ball games, the writer in Tuesday's paper revived a suggestion made some time ago. It has merit but probably has never been given proper consideration due to lack of funds.

The park commission, with the help of the Kiwanis club, has made many improvements with limited funds available. Perhaps some means of raising funds for the proposed change can be found, especially if some organization puts the proper punch behind the movement.

This diamond has been used for baseball and football for many years. When Centennial park was known as Evans grove, the athletic field was known as Starlight field. That was many years ago, when most of us were small boys, but we still can remember the famous Starlight team with "Bidgy" Kirk as its star hurler. It was a popular spot in those days and it continues to attract baseball teams and fans.

In recent years soft ball has come into its own and each summer several teams are engaged in spirited league games late in the afternoon. To Joe Kelley, manager of the Memorial building, goes credit for making this game popular and he is doing another good job this year of keeping the interest in league games at a high pitch.

There is no reason, however, except for lack of funds, why the park field cannot be put in better condition for hard ball games. This game is regaining some of its popularity on the sandlots and Salem's team in the county league should have better playing conditions.

Why not make it possible for both soft ball and hard ball fans to enjojy the game under the best possible conditions?

YOUTH TO THE FRONT

Organization of a Junior Chamber of Commerce in Salem is a progressive step which augurs well for the future of the city. Its membership is restricted to young men who are beginning to sense their civic responsibilities and who are eager to prepare themselves for the leadership their elders soon must pass on to them.

There are many things at hand to command the attention of this group of fine young men. In attacking the civic problems that confront them from time to time, they will be providing the energy and enthusiasm so important to the progress of their city, and at the same time they will be gathering the experience to qualify them for complete leadership which the future will exact from them.

Their organization should provide the social contacts to bring them more closely and intimately together. Such bonds of friendship will find expression in a mutual desire to be of constantly greater service to their community. Through a study of civic problems they will appreciate more fully the tasks their elders have faced, and thus be more willing to lend a hand and provide the initiative for new and larger tasks.

When young men begin to think, in a collective sense, of their civic duties and responsibilities, there is little danger that their community will falter in its progress. In Salem, youth will carry on when seasoned leaders find the burden too great to continue alone.

SPRING PRACTICE

Lacking two members of enough to make a team, the U. S. supreme court has made a touchdown against American colleges. This is the biggest pigskin event since Ohio State almost licked Notre Dame.

It clarifies a muddy situation. Is football part of a college education? The official answer now is "No."

The colleges argued that football was part of a college education and that, because education is an essential function of government, football gate receipts couldn't be nicked for a 10 percent federal tax.

The government, probably not caring a whoop about what football was but panting for that 10 percent grab, dug up so much evidence that big time collegiate football had almost nothing to do with education that there were only two dissenting votes when the supreme court handed down the law.

Each judge deserves a gold football, to be purchased out of the government's 10 percent. The inscription should read: In gratitude for settling an issue which couldn't have been settled any other way.

FROM THE NEWS FILES

FORTY YEARS AGO
(Issue of May 25, 1898)

Miss Anna Taylor of Ellsworth ave., went to Brownsville, Pa., this morning to visit relatives.

Canfield celebrated her centennial yesterday. A number of persons from Salem attended the program.

Mr. and Mrs. Thomas Igoe returned today from a visit with relatives in New Castle, Pa.

William Huffman of Pittsburgh is spending a few days here with his mother.

Harvey Zimmerman went to Alliance today to visit friends for several days.

About 50 people, merchants and business men attended a meeting last night at city hall to discuss arrangements for the merchants' annual picnic.

Dr. C. A. Amos has moved from Green st. to West Main st.

Dr. C. P. Ambler of Ashville, N. C., is spending a few days here with friends and relatives.

Att'y J. B. Baker of Salem will give the Memorial day address next Sunday at the Quaker Hill cemetery, near Alliance.

THIRTY YEARS AGO
(Issue of May 25, 1908)

Mrs. A. K. Mansfield entertained members of the Harriet Watt guild at a tea yesterday at her home on Lincoln ave.

Emmet Filson left this morning for Pittsburgh where he will visit friends for several days.

Mrs. J. C. Bolger is spending a few days in Pittsburgh with relatives.

Mr. and Mrs. William Ward of Alliance are the guests of relatives here.

Eugene Suliot has returned from a visit with relatives in Pittsburgh.

A. S. Day is spending a few days with his mother, Mrs. Lizzie Day, New Berlin.

Mrs. Mattie Rettig has returned to her home in Pittsburgh following a visit here at the home of Mr. and Mrs. J. E. Ream.

Norman Bosten has accepted a position at the Globe auditorium.

TWENTY YEARS AGO
(Issue of May 25, 1918)

Mr. and Mrs. D. D. Kirby of Garfield ave. will leave tomorrow for Manlius, N. Y., where they will attend commencement exercises of the St. John school. Their grandson, Ralph Gee, is a member of the graduating class.

Mr. and Mrs. A. D. Woolman of Greeley, Col., are guests of the latter's sister, Mrs. W. A. Hawley, East High st.

J. O. Greiner and daughter, Helen, have gone to Mount Clements, Mich., to spend several weeks.

Mrs. John Archibald entertained members of the Uneeda Rest club last night at her home on East Seventh st.

Miss Cecelia Martens, daughter of Mr. and Mrs. J. D. Martens of Akron, formerly of Salem, and Frederick Vaughan were married yesterday at the home of the bride.

Mr. and Mrs. Howard Zelley of Twelfth st. left this morning for Erie, Pa., to spend a few days with relatives.

Mr. and Mrs. Stefan Schuster entertained a number of friends Sunday at their home on Newgarden st. Their son, Rudolph Martin, was baptized by Rev. A. E. Nischwitz, pastor of Emmanuel Lutheran church.

THE STARS SAY:

For Thursday, May 26

A very propitious state of affairs may be looked for under this day's sidereal direction, with all things under an impetus for action, growth and expansion, particularly in those things relating to business, writings, publishing or promotion. It seems a good time for pushing for new contracts or major undertakings, with finances ready for meritorious propositions.

If This Is Your Birthday

Those whose birthday it is may encounter a year with an outlet for their well-stimulated energies and ambitions, with the support of influential personages awaiting meritorious and practical propositions.

A child born on this day may be ambitious, energetic, capable and have a fine initiative, which may attract financial support for sound business ideas. It should be personally popular, attractive and socially successful.

Czech-German Border Barricaded During Crisis

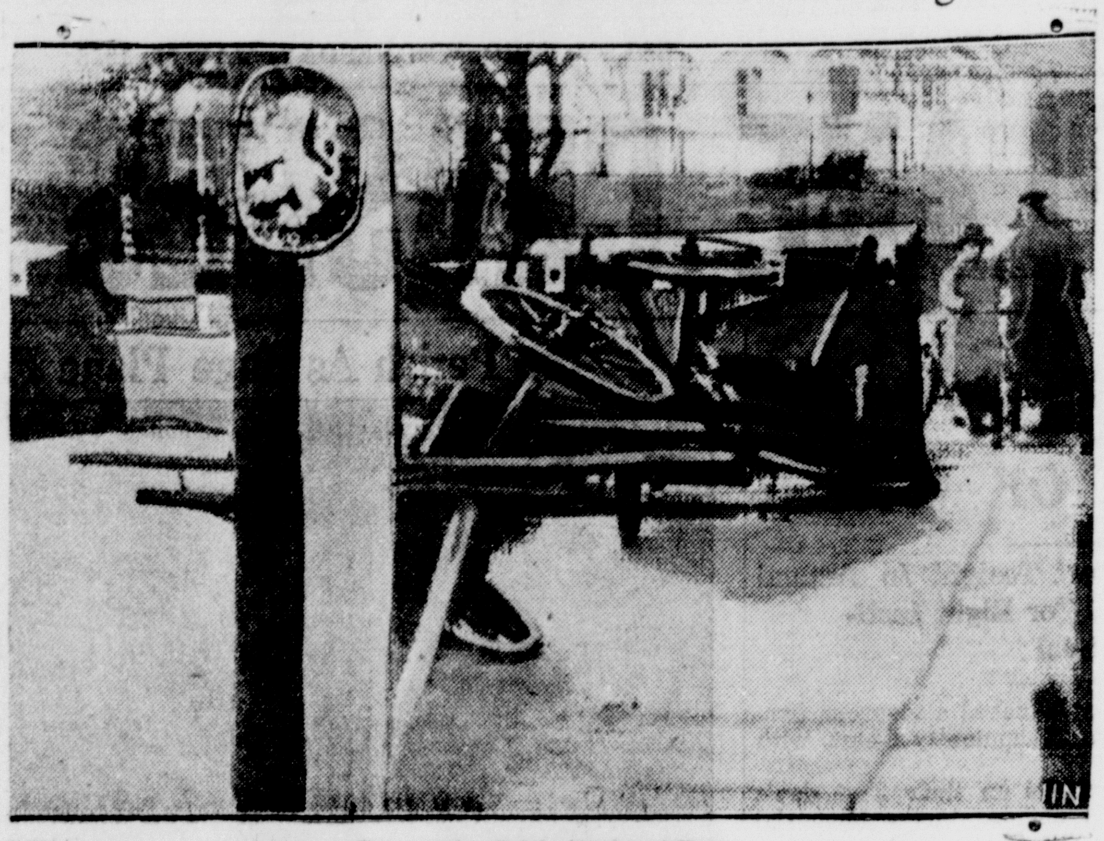

Farm carts piled in barrier at Eger

Killing of two German farmers by police near the Czechoslovakian border at Eger, an incident which precipitated a crisis of major proportions, resulted in impromptu barriers being erected as fear of open hostilities grew. Conditions improved, however, after a conference between Konrad Henlein, Nazi leader of the German Sudeten faction, and Premier Milan Hodza of Czechoslovakia, a parley which eased the tension although it did not solve the problem of meeting Henlein's demands for autonomy.

HEALTH

By Dr. Royal S. Copeland, New York City.

WEANING BABY

Dr. Copeland

THOUGH MANY mothers resort to artificial feeding, there are still great numbers who nurse their babies. I am glad of this, and wish there were more who would do so. In spite of the great progress that has been made in improved infant feeding, it continues to be true that breast feeding is far superior to bottle nursing.

Of course, there are many circumstances in which it is difficult or impossible for breast feeding to be practiced. Then, of course, it is necessary to depend on artificial feeding. If a mother has milk of an inferior quality, or because of some constitutional disturbance she is unable to nurse her child, the child must be placed on the bottle.

Not Difficult

There is an all too common belief that weaning is a difficult matter. As a matter of fact, it can be accomplished safely, with little trouble and discomfort, if the proper procedure is followed.

The infant should be given water, orange juice and other fruit juices from a bottle, spoon or cup as early as the third month. This encourages the child to take nourishment other than from the breast. It is a practice that prepares the way for weaning.

Bottle feeding should be gradually substituted for the breast. If the method I suggest is begun early the infant is not likely to make a fuss. It is difficult to coax or force an infant and this becomes necessary when the weaning is too sudden.

For an Emergency

In certain emergencies it may become necessary to wean the young infant quickly. When that is the case it is important to start the artificial feeding with a weaker formula than is the rule at the age and weight of the child. As the chield becomes accustomed to the new experience the strength of the formula may be increased. Your doctor will show you how to prepare the feedings.

Do not be misled by the common belief that weaning is a difficult and painful procedure. But, as I see it, breast feeding should always be encouraged. If for a few months only, it will give the infant a good start in life.

GRADE PUPILS GET DIPLOMAS

Certificates Are Presented To 50 At Columbiana

COLUMBIANA, May 25.—A capacity audience attended the commencement exercises of the local eighth grade pupils Tuesday evening in the school auditorium, when Supt. C. B. Riggle presented certificates to 50 boys and girls. Miss Willa Carpenter introduced the graduates.

The school orchestra furnished special music and girls of the seventh and eighth grades presented an operetta in appropriate costume entitled "Friendship or In Mozart's Time."

The operetta was directed by Misses Lucille Funkhouser, Belva Switzer and Willa Carpenter and the leading singing parts were taken by Betty Lehman, Anna Mary Shontz, Helen Gleeton, Olive Yarian, Ellen Lesher and Constance Griffen. The balance of the girls took part in chorus and dance ensembles. George Furney, commander of Benjamin Firestone post, American Legion, presented the annual school awards to James Fitzpatrick and Helen Knight, as outstanding in the class.

Close Track Season

The Columbiana High school track team, victorious for the fifth successive year in the district Class B meet when they scored 68 5-7 points, will close their season Friday and Saturday in the state meet at Columbus. Last year the local thinclads won fourth place and the half-mile relay team broke the state record. This will be the last meet for the Entriken twins, Fisher, Bauer, Essenwein and Cole, who are completing their high school careers.

"Hidden Enemies" was the title of a talking picture shown at the meeting of the Columbiana Rotary club at Valley golf links. The film, shown by Leonard Sheetz and Mr. Morris of Youngstown, depicted the workings of termites. At the close, Mr. Morris answered numerous questions of his audience. Other visitors at the meeting were David Yeager and Robert Baker, Salem. There will be no Rotary meeting next Monday, due to the holiday.

Out-of-town people attending the funeral of Mrs. Louise Deemer included W. D. Crothers, Albion, Ind.; Clifford and Martha Crothers, Arvilla, Ind; Rev. and Mrs. C. S. McGrath, Wooster; Mr. and Mrs. B. M. Griffith, M. C. Griffith and Mrs. Margaret Elder, Pittsburgh, Pa.; Harrison Kennedy and Mrs. Anna Johnston Kennedy, Sharon, Pa.; Mr. and Mrs. V. W. Schlotter, Canton; Mr. and Mrs. J. H. Griffith, Oil City, Pa.

Mrs. Esther Cochran and Miss Martha Cochran, East Liverpool; Mrs. Clyde Carnes, New Waterford; Mrs. Fred Felger, East Palestine; Mrs. J. B. Armstrong, Damascus; Mr. and Mrs. James Macklin and Mrs. O. W. Albaugh, Alliance; Mr. and Mrs. Harry Thomas, Willard Thomas, Mrs. Flo Keeler, Beloit; Mr. and Mrs. Paul Herbert, Mr. and Mrs. Carroll Thornton, Mrs. Helen Graham, Dr. and Mrs. F. Renkenberger, Mrs. Edna McElroy, Mr. and Mrs. L. A. Callahan, Mrs. Herman Haltzworth, Frank Gibson, Mr. and Mrs. W. B. Harris, Youngstown.

Mrs. Arthur Yengling, Mrs. Orville Hoover, Mr. and Mrs. Clyde Dale, Jacob Ambler, Mr. and Mrs. Joseph Wagonhouser, Mr. and Mrs. Glenn Davis, Mrs. Silva Morrow, Mrs. Frank Rollins, Miss Esther Rollins, Dr. and Mrs. M. H. Reigle, Salem; Mr. and Mrs. John Anglemyer, Miss Edith Anglemyer, Mr. and Mrs. Ed Tribby, Mrs. Myron Wheeler, Mrs. Wylie Mayberry and daughter, Miss Mary, Canfield; Mr. and Mrs. H. O. Brown, Mrs. Guy Brown, Mrs. William May, Mrs. Iva Ashman and Miss Verda Shaeffer, New Springfield.

Observe Ladies' Night

Ladies' night was observed at the meeting of the local Kiwanis club Monday evening at the K. of P. hall, with 50 present. President W. B. Miller presided and Dr. H. F. Campbell introduced George Campbell, humorist and song leader of Cincinnati. A dinner preceded the meeting.

Mrs. Anna Groner was brought home Monday from the Salem City hospital, where she received medical treatment.

Rev. Fred B. Esterly, North Baltimore, was called here Monday by the death of his aunt, Miss Adella Esterly.

NEWPORT, Ark.—Melton Barker—Hollywood producer who discovered Spanky McFarland—soon will begin work at Newport on a two-reel comedy. About 75 local youngsters will have parts in the film.

Quick Relief From Pile Irritation

Thirty years ago, a Buffalo druggist created a formula for relief from the itching and smarting caused by piles. It brought such amazing quick relief that its fame has spread throughout the country as one user told another. Don't give up hope of relief until you have tried this unique formula. Use Peterson's Ointment without risking a cent. Your money refunded if not delighted. Get a 35c box of Peterson's Ointment from any druggist. In tube with hard rubber applicator, 60c.—Adv.

Radio Programs

Wednesday Evening

6:00—WADC. Just Entertainment
KDKA. Easy Aces
6:15—WTAM. Uncle Ezra
WADC. Barry Wood
KDKA. Mr. Keen
6:30—WLW. KDKA. Music
6:45—WTAM. Studio
WADC. Foster Kennedy
7:00—WTAM. One Man's Family
WADC. Ranch Boys
7:15—KDKA. Cover Story
7:30—WLW, WTAM. Dorsey Orch.
KDKA. Harriet Parsons
8:00—WTAM, WLW. Fred Allen
WADC. Kostalentz' Orch.
8:30—WADC. Word Game
KDKA. Pop Concert
9:00—WTAM, WLW. Kay Kyser
9:30—WADC. Martone's Orch.
10:00—WTAM, WLW. Amos 'n' Andy
WADC. Dance Orchestra
10:15—KDKA. Music You Want
WTAM. Dance Orch.
10:30—WLW. Memory Bouquet
WADC. Orchestra
11:00—WADC. Dance Orch.
KDKA. Middleman's Orch.

Thursday Morning

8:00—WLW. Merrymakers
8:30—WLW. Gospel Singer
8:45—WTAM. Wake Up and Sing
WLW. The Voice
9:00—WTAM. Mrs. Wiggs
WLW. Church Hymns
9:30—WTAM. Just Plain Bill
WLW. Myrt and Marye
10:00—WTAM. David Harum
WLW. Mary Marlin
10:15—WLW. Goldbergs
10:30—KDKA. Vic and Sade
11:15—WLW, WTAM. The O'Neills
11:30—KDKA. Farm-Home Hour
WADC. Canton Studio
11:45—WTAM. Kitty Keene

Thursday Afternoon

12:00—WTAM. Hilltop House
12:15—WADC. Church Hymns
12:30—KDKA. To be announced
WTAM. Linda's First Love
1:00—WADC. Request Program
1:30—WTAM. Treasure House
WLW. Light Opera
WADC. Salon Orch.
1:45—WTAM. Melody and Rhyme
2:00—WTAM, WLW. Pepper Young
WADC. Varieties
2:15—WTAM. Ma Perkins
WLW. Madhatterfields
WADC. Four Eaton Boys
2:30—WTAM, WLW. Vic and Sade
WADC. Army Band
KDKA. Baseball Game
2:45—WTAM. Guiding Light
3:00—WADC. Men and Books
WTAM. Backstage Wife
3:15—WLW. Ma Perkins
WTAM. Mary Marlin
WADC. We Were Young
3:45—WTAM. Road of Life
WADC. Before Congress
4:00—WADC. Akron Revue
4:30—WTAM. Your Family
WLW. Singing Lady
WADC. Let's Pretend
5:00—WTAM. Myrt and Marge
5:15—KDKA. Rakov's Orchestra
5:30—WTAM, WLW. Sports
5:45—WTAM, WLW. L. Thomas

Thursday Evening

6:00—WADC. Just Entertainment
6:15—WTAM. Varieties
KDKA. Mr. Keen
6:30—KDKA. Let's Celebrate
WLW. County Courier
6:45—WLW. Pioneers
7:00—WTAM, WLW. Rudy Vallee
WADC. Kate Smith
KDKA. March of Time
7:30—KDKA. Rhythm School
8:00—WADC. Major Bowes
WTAM, WLW. Good News
KDKA. Symphony Orch.
8:30—KDKA. Town Meeting
9:00—WLW, WTAM. Bing Crosby
WADC. Essays in Music
KDKA. Boxing Match
9:30—WADC. Americans at Work
10:00—WTAM, WLW. Amos 'n' Andy
WADC. Duke Ellington
10:15—KDKA. Music You Want
10:30—WLW. Salute to Cities
WTAM. Oddities
WADC. Orchestra
11:00—WADC. Beecher's Orch.

OPPORTUNITIES
Opportunities to buy to advantage are found daily in The News classified adv. columns.

At ARBAUGH'S

Inlaid Linoleum
Discontinued patterns of our regular $1.75 quality. Sq. yard $1.39

Felt Base Floor Covering
Heavy weight felt base floor covering. Several patterns of our regular 55c quality. Sq. yard 45c

Axminster Carpet
Two patterns Extra Heavy Axminster Carpet. Regular $3.50 value, which we are closing out at, yard — (Made and Laid) $2.95

Bed Sheets and Cases
The Famous WEARWELL SHEETS $1.19
Size 81x99 Inches
PILLOW CASES—42x36 inches each 35c

Bed Spreads
BATES'
DAMASK SPREADS $1.59 to $2.39
CANDLEWICK SPREADS $2.49 to $5.95
Heavy Quality Muslin
CHENILLE SPREADS $7.95 to $8.95
Heavy Quality Muslin

Curtains
TAILORED and RUFFLED
Novelty Curtains—Pair $1.00

AGENTS FOR
WAGNER AWNINGS
Phone 320-J and a representative will call with samples — and take measurements. He will also give you an estimate.

W. S. ARBAUGH FURNITURE STORE
Cor. State and Lincoln Ave. Salem, Ohio

SCHOOL LOBBY BACKS CITIES' RELIEF CAMPAIGN

COLUMBUS, May 25.—Prospects for an early solution of the poor relief financing problem in the Ohio legislature were brightened today by reports that the powerful school lobby had thrown its support behind the large cities hard-pressed for funds.

The school interests will be seeking several million dollars for the school foundation program at another special session contemplated for November, and are trying to win the support of the urban legislators.

Must "Play Ball"

Inasmuch as the foundation school program is of especial benefit to rural areas, it behooves the rural legislators to "play ball" with the city legislators seeking $17,000,000 for poor relief, an informed sources said.

The influence of the school lobby on the rural bloc was reflected in a reduction in the demands of some rural members for a share of any appropriations made by the legislature for relief.

While heretofore the general assembly has had to distribute relief grants among all the counties, regardless of their need, there now has developed sentiment among rural representatives for a distribution on a basis of need. Rural members of the house taxation-relief committee have endorsed this principle of distribution.

An official in the state auditor's office estimated that $2,000,000 in relief funds is in the hands of counties which have no relief problem.

Gov. Martin L. Davey has announced he would call a special session in November to cope with a deficit in the school foundation program which the state department of education estimates will reach $12,000,000 by the end of the year.

Interest Payments High

Boards of education are paying out approximately $750,000 a year in interest on funds borrowed to maintain operations while they await the quarterly distributions from the state public school fund.

Some of the "city boys" were piqued by rural opposition to a proposed change in the formula for distribution of sales tax revenue to local gavernments.

Originally the local governments' share of the sales tax was distributed in the proportion that a municipality's tax duplicate bore to the total state duplicate.

A bill appropriating $6,500,000 in sales tax revenue for relief, passed in the last special session, provided for distribution in proportion to a county's duplicate to that of the total state duplicate.

Speaker Frank Uible asserted that the formula change, which State Auditor Joseph T. Ferguson said applied to the local government distribution, would deprive the cities of several million dollars.

While inclination of the rural block to forego a share in a relief grant "pie" would remove one big obstacle to enactment of a relief program, the legislators still must find money to finance it.

Goes to Senate

The first relief bill of he session was passed when the house approved, 99 to 0, a measure which would enable municipalities to use for poor relief the revenue from intangible and inheritance taxes in excess of budget requirements. Some proponents, however, said they feared the measure would make no money available. It now goes to the senate.

The house received two resolutions proposing that the legislature ask congress to set aside $250,000,000 for direct relief. One suggested that Ohio should be given $20,000,000 of such funds.

Rep. Lody Huml (D-Cuyahoga) introduced a bill to create a commission to study relief conditions and recommend a permanent relief program by Dec. 31.

An investigation of the payment of aid for aged grants in the large counties was proposed by Representative Patrick F. Monahan (D-Cuyahoga).

MOLINE, Ia. — Thirty Angora goats, 28 adults and two kids, are maintained at the 27-acre lumber storage lot of the John Deere Wagon works here as protection against fires. It formerly was necessary to employ several men to keep grass and weeds cut between the lumber piles to eliminate fire hazards.

Attacking New Deal Spending

Ex-President Herbert C. Hoover is pictured (left) with Philip C. Staples, president of the Benjamin Franklin Institute, Philadelphia, during the dinner held in connection with ceremonies dedicating the institute. Delivering the address of the evening, Hoover assailed the New Deal's spending program, drawing on the sayings of Franklin for support.

Livability Guarantee

CALKINS CHOICE CHICKS at LOWER PRICES
Profitable Baby Chicks, Started Chicks and Pullets. Circular. Our 24th year. Open Evenings. Closed Sundays.
CALKINS HATCHERY
Salem, Ohio

SEE THE BEAUTIFUL New DeSOTO - at - Harris garage
"The Name Is Your Guarantee of Satisfaction"
Open Evenings and Sundays
Railroad — Phone 465
W. State Street at Pennsylvania

"Love I Dare Not" by ALLENE CORLISS

CHAPTER XXVI.

Alec was bringing Tommy Gale to Baltimore. What, exactly, did that mean? Nothing, she told herself, except that she was to see again a young man who, the fall before, and again this spring, had managed one way or another to upset her quite badly. But all that was over and done with. Something that had never really begun, that had existed only in her own heart, had ended quite definitely weeks before on a moon-drenched beach in Connecticut. Had ended with her telling Alec that if it was what he still wanted, she would some day to marry him. . . .

So it was over. And Tommy Gale's coming to Baltimore tomorrow didn't matter. It didn't matter at all. And it wasn't the reason that she went the next day, between rehearsals, to a dress shop in an exclusive shopping section of the city. She went, she told herself, because she really needed another dinner dress.

But her voice was soft and full of suppressed excitement as she said to the saleswoman, "I want a dress suitable for dining out and dancing . . . a really beautiful dress, you understand. . . ."

The saleswoman nodded sympathetically as she went away and she came back with a soft cloud of white chiffon over her arm. She slid it over Caroline's head and fastened a narrow silver ribbon about her slim waist. And being a really clever person, with a flair for selling clothes, she said, "It is lovely with pansies worn here, and silver sandals." And then, because Caroline was young and eager-eyed, and so obviously in love, she added, "It's a truly beautiful dress, a copy of a very expensive import—your best young man is sure to adore you in it. . . ."

And suddenly there in the depths of the mirror, Caroline saw Tommy Gale's dark face with its straight-lipped mouth and incredibly blue eyes, and both the eyes and the mouth were laughing at her because she was making herself lovely for him and he was not her best young man and never would be. . . .

And with trembling hands she snatched off the dress and pulled on her own crumpled pink linen frock and fairly ran from the shop, leaving the saleswoman to stare after her, her mouth fallen open ludicrously, because she was a good saleswoman and knew her business, but she didn't know that she was seeing a strange young woman run blindly out of a Baltimore dress shop into the hot brilliance of an August afternoon, away from her own true love. Denying it, once more, along with the white chiffon dress and the pansies and the silver sandals.

But as it happened, it didn't matter one way or the other about any of those things because Tommy Gale didn't come to Baltimore that weekend or any weekend. Alec came alone. And when Caroline said, "But I thought you were bringing Tommy down with you . . ." he said, "Oh, yes . . . well, he was invited down to the Talbots' place on Long Island, so he went there instead. . . ."

And after that, the weekends were the same again. And in almost no time at all it was September, and Caroline was back in New York.

In Normandy, in a little town called Caudebec-en-Caux, Gina received a letter from Barry Bedard.

He wrote, in part, "I have arranged two commissions for you in London, both of which should prove highly lucrative and mildly amusing. One is the debutante daughter of Lady Hale Phillips and the other is Henry Hargrove, the actor. I have also written to a friend of mine who is going out to India shortly, to spend the winter with her brother, and asked her if she would consider subletting her flat on Half Moon street. It is, or was, two years ago, a delightful place, and there is an elderly maid, Higgins, who goes with it, who makes marvelous omelets. I can't remember at the moment whether you like omelets or not, but she doubtless does other things equally well. I simply happen to have always drawn an omelet when I lunched there. . . ."

In conclusion he said, "I hope you are reasonably happy, Gina darling and much less tired than you were when you left New York. If my present plans work out, I shall be in London about the same time you are. I hope to sail on or around the twenty-second of next month, and it would be pleasant if we could arrange to return together."

He signed himself, "Much love, Barry."

Gina was glad to get the letter. She thought it was sweet of Barry to go to so much trouble for her and it would be nice to see him again presently. But she would have given it all up gladly, the London commissions, the flat on Half Moon street, and the love he sent her, to have been able to spend one small half-hour with Alec.

In New York, with the opening of the Apple Orchard two nights distant, Caroline said to Alec, "Bernstein was right . . . you should have had Ainsley come back from the coast to play this part. We both know I made a flop of it in Atlantic City . . . there's no reason to suppose I shall do any better here in New York."

She was brittle with nerves, worn out with rehearsals and the Atlantic City tryout, which had not come off too well. Things had gone badly, in fact, ever since her return from Baltimore. She had come back elated over going into rehearsal for her first important role and confident that she could handle it successfully. But almost at once, things had started to go wrong. Alec had run into all sorts of difficulties getting a cast together and at the last minute the leading man developed influenza, with the result that he had had to substitute an actor who was utterly unsuited to the part. Moreover, the play itself, which in script had seemed tender and whimsically appealing had somehow managed to lose most of these illusive qualities in actual performance. Caroline was sure that this was to a certain extent, at least, her fault. She suspected that she was too young, too inexperienced an actress, to interpret the part of Jennie convincingly, and without that, the play floundered hopelessly, losing all meaning and vitality.

But this was the first time she had actually admitted to Alec what she felt they both knew—that he had made a mistake in not taking Bernstein's advice and getting Ainsley, or some other well-known actress, to play the part.

Alec said, "This Atlantic City tryout doesn't mean a thing, Caroline. All it amounts to really is a succession of dress rehearsals which always go badly. The New York opening will tell the story. In the meantime, we both need to get away from it all, get into some formal clothes and go somewhere and have ourselves a time ......"

He suggested then that they dine the following night at one of the hotels that had become increasingly popular that fall.

Caroline was still living in the apartment on Tenth street, and, the next night, calling for her half an hour early, Alec amused himself as best he could while he waited for her to finish dressing.

He had come here very little this fall and now everything in the place reminded him of Gina.

He had had three letters from her. Three letters in four months. They had been gay, brief, and somehow managed, he reflected now, to tell him practically nothing about herself. The Exhibition had been fun, he gathered, but Paris had been dull. She had gone, finally, to Normandy, where she had discovered a delightful small inn and done some really good sketching. She had run down to Cannes for a weekend in August with some people she had met in Paris, but the Riveria hadn't appealed to her. She said, "Perhaps because I always expected so much of it....."

He knew that she meant that always they had talked of the time when they would be prosperous enough to spend a winter in the south of France. That had been long before they had known that the winters there were apt to be cold and damp and not at all as romantic as they were pictured. Still, if they had gone there then, while they were still young and passionately in love, they probably, he reminded himself humorously, would have found them neither damp nor cold.

But they hadnt gone, and now Gina wrote from some obscure little French town that she would probably go to London before she came home. She said in conclusion, "I suppose you and Caroline have been much too happy and concerned with each other to miss anyone, but I have missed you both unutterably."

He thought now, a little guiltily, that he had not missed her....not so much perhaps because he had been so happy—although he had been, of course—but because he had been so absorbed in his play. He had not approached any opening night of his in years with such excitement and high expectations as he had about this one tomorrow night. But then, never before had it meant quite the same thing. Before it had been a question of glory for himself. This time it meant glory, he hoped, for Caroline. And somehow, all involved with it, was what it would mean to Caroline and himself. He could explain to no one, least of all to himself, just what essential difference it would make in their relationship if she were to have tomorrow night a tremendous personal success. Yet he was convinced That then, secure in the knowledge that it would make a difference, that she was arrived, that she no longer needed him professionally, they could meet each other more squarely on equal ground. That then, and only then, he could be completely urgent and persuasive in his emotional demands on her. If the play went over, if she made good in it, then he would urge her to marry him at once....something he had promised himself he would not do until she had achieved a definite personal success.

(To be continued)

Person who want anything, know The News is the Want Medium in this vicinity. So read it.

Today's Cross-Word Puzzle

By EUGENE SHEFFER

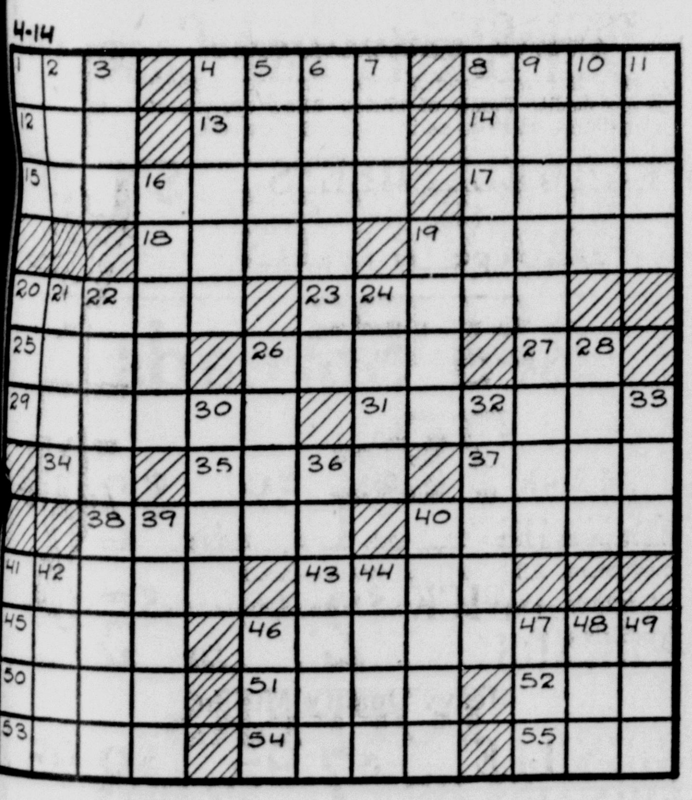

HORIZONTAL

1—Member of an Algonquian tribe
4—Soul
8—Hebrew prophet
12—Past
13—Burden
14—Supreme Hindu deity
15—Who painted the famous "Mona Lisa": —— da Vinci?
17—Sport
18—Hebrew measure
19—Who wrote "The Shape of Things to Come"?
20—What film actress played the role of Mata Hari?
23—Stupid
25—Fragrant resin
26—Hebrew month
27—Egyptian sun god
29—Taken
31—Compensated
34—Bone
35—Empty
37—Untie
38—Happening
40—Forest in England
41—What is the capital of Delaware?
43—Parts of circles
45—Seaport of Arabia
46—Promenades
50—Fragrant balsam
51—Moral fault
52—Everything
53—Divisions of learning
54—Air heroes
55—Month

VERTICAL

1—Salt
2—Grow old
3—Sound made by doves
4—What Texas mission was the scene of a famous massacre in 1836?
5—Learning
6—In what Spanish city is the Prado?
7—Puss
8—Species of poplar
9—Who was elected president of France in 1920 and resigned in 1924?
10—Egg-shaped
11—Declares
16—Who invented dynamite?
19—Merchandise
20—Aeriform fluid
21—Lowest female voice
22—Who became president upon McKinley's death?
24—Ointment
26—Soon
28—Military assistant
30—Always
32—Pocketbook
33—Put on
36—Kind of printing type
39—What is the second planet of distance from the sun?
40—Summits
41—Facts
42—Scent
44—Speed contest
46—The Kava
47—Barrier preventing flood of water
48—Winged part
49—Wily

Herewith is the solution to yesterday's puzzle.

4-14

E	P	O	S		S	E	E		O	D	O	R
C	A	P	E		A	N	A		S	I	N	E
U	N	E	R	R	I	N	G		A	S	E	A
S	E	N	S	E		U	L	T	R	A		
				A	D	I	E	U		S	A	T
C	H	A	S	S	I	S		R	A	T	I	O
R	E	V	I	S	E		I	M	P	E	D	E
E	R	A	T	O		S	T	E	E	R	E	D
E	R	I		R	O	T	O	R				
		L	O	T	T	O		I	R	A	T	E
E	G	I	S		T	O	C	C	A	T	A	S
S	O	N	S		E	G	O		T	E	R	N
S	A	G	A		R	E	T		E	S	S	E

Copyright, 1938, by King Features Syndicate, Inc.

Turning to Stone

Luther Hatcher

Afflicted by a rare malady which is gradually turning his body to stone, Luther Hatcher of Ft. Worth, Tex., nevertheless remains optimistic about an eventual cure since he has already lived four years longer than doctors first allowed him.

Secretary on Wheels Does Job at 85 Miles an Hour

Twentieth Century hits 85 miles an hour

Secretary Tom Ryan, left, takes dictation

ABOARD TWENTIETH CENTURY LIMITED — Tom Ryan is the world's speediest stenographer—he takes dictation at 85 miles an hour.

A veritable secretary on wheels, he takes his shorthand notes to the sibilant accompaniment of a mighty train in motion and transcribes them to the flashing passage of scenery at more than mile-a-minute speeds.

For 17 years Ryan has been private secretary to business men who travel on the Twentieth Century Limited between New York and Chicago. Where the ordinary private secretary must satisfy only one employer, Ryan works for as many as a dozen a day. He writes their letters, business requests that might seem odd to anyone but a private secretary.

What Now?

When Ryan is summoned by a passenger he never knows just what will be required of him. It might be a man who wants to dictate his will. It might be an idea for the end of a first act and in a feverish hurry to put it on paper. It might be a statesman, ready to dictate an important speech. All these he has done, and more.

He has bought shirts and pajamas for passengers who found themselves without them, wiring ahead and picking them up at the next train stop. In a similar manner he has procured medicine, umbrellas and backgammon boards.

When a man was struck by a sudden nostalgia for his favorite song, Ryan wired ahead to the station master at Toledo for a portable phonograph and a record. The passenger got his song.

An advertising man, preparing copy on the train for a series of advertisements, wanted synonyms for a certain word. Ryan got him three pages of definitions from encyclopedias and dictionaries procured by the station master at Cleveland. It was all in the day's work.

Ryan is one of a staff of expert secretaries, one member of which is assigned to every Twentieth Century train. A gray-haired soft-spoken man, he has done work for scores of celebrities—actors, senators, financiers and captains of industry.

Ryan's services are free, but he usually receives generous tips. He hasn't any idea as to who gives the biggest tips, but says it all averages up the same.

"Usually," he says, "it depends on the number of hours I work for a person. Sometimes I work all night for one passenger, do it while he sleeps. People are generally generous, though."

Started As Vacation

Ryan became a train stenographer because he wanted a vacation and couldn't afford one. That was 17 years ago, when he was working in a Chicago office as a secretary. A friend volunteered to help him get a trip to New York as a stenographer on the Twentieth Century. Ryan accepted with alacrity, liked the job and stayed. He has held it since.

After almost two decades, Ryan likes his job as much as he did when he first started. "I anticipate going to work," he says, "knowing that I'm about to see old friends and perhaps make new ones. Often I run into people I went to school with. It's a great job, the kind that leaves a man feeling young."

Ryan is looking forward to working on the new streamlined Twentieth Century, which goes into service June 15.

STANFORD UNIVERSITY, Cal.—Dr. Ray Lyman Wilbur, president of Stanford University, advocates as future basis for traffic accident prevention the persistent and prolonged education of future drivers from childhood. He declares improvements in the auto have been perfected to such an extent that highway safety in the future will depend more on the driver than on the car.

TRY THE SALEM NEWS.

LOOKING FOR CASH?

● If you are in need of money to pay what you owe or to make purchases, inquire about our quick, convenient and friendly CASH LOAN PLAN. Loans on your own signature and security—without endorsers. Repayment terms to suit your convenience. Come in, phone or write.

ALLIANCE FINANCE

450 East State St. — Phone 8-0-0 Salem, O.

PERSONAL LOANS WITHOUT ENDORSERS

Quality Cleaning

LADIES' PLAIN DRESSES COATS 2-PC. SUITS Mannish Styles — CLEANED & PRESSED 69c

MEN'S SUITS O'COATS TOP COATS — CLEANED & PRESSED 69c

U. L. Metz Barber Shop, Leetonia — AGENCIES — Hinchliff's Pool Room, Lisbon

SPIC & SPAN DRY CLEANERS

151 East State Street -:- Phone 834

PRESCRIPTIONS

CAREFULLY COMPOUNDED EXACTLY AS YOUR DOCTOR PRESCRIBES

PEOPLES SERVICE DRUG STORES

489 E. State St. Salem, Ohio

MADAME DE STAEL

Once said: "I would sacrifice my entire fortune for beauty." —Milady Fair.

Nowadays—one doesn't need to give up a fortune for it. Our expert methods and reasonable prices will bring you the charm you wish to add to your attractiveness.

BROADWAY BEAUTY SALON

UPSTAIRS 157 SO. B'WAY — CALL 443

Cut your costs with a CHEVROLET!

THE SIX SUPREME

CUT YOUR GASOLINE COSTS

CUT YOUR OIL COSTS ....

CUT YOUR UPKEEP COSTS

and enjoy all worthwhile motoring advantages

CHEVROLET

"You'll be AHEAD with a CHEVROLET!"

Salem Motor Company

765 EAST STATE STREET SALEM, OHIO

Musical Arts Club Ends Season; Officers Elected

Musical Arts club members enjoyed their last meeting of the season at the home of Miss Mary Campbell, South Lincoln ave., last evening.

The following new officers were named during the business session: President, Miss Campbell; vice president, Miss Martha Bailer; secretary, Mrs. Lionel Smith; treasurer, Harold Ludwig.

Mrs. Homer Taylor will be the new program chairman.

The evening was enjoyed informally and a delightful lunch was served by the hostess.

The annual picnic of the club will be held June 16 at Mill Creek park, Youngstown.

—o—

Miss Casey Bride At Leetonia

Miss Helen Casey, daughter of Edward Casey, Sr., of Leetonia, and Edward Eskay, son of Mr. and Mrs. Andrew Eskay, were united in marriage at 8:30 a. m. Monday in St. Patrick's Catholic church, Leetonia.

Rev. Fr. Lawrence Eskay, brother of the groom, officiated. Miss Madeline Casey, sister of the bride, was maid of honor and Francis Eskey, brother of the groom, was best man.

The bride wore a lovely white lace gown over satin and shoulder length veil. She carried a bouquet of roses.

Her sister wore a peach lace gown over satin and white picture hat. Her bouquet was of tea roses.

A wedding breakfast was served at the bride's home.

The couple will reside on North Walnut st., Leetonia.

—o—

Miss Mary Jane Britt Music Club Hostess

The Junior Music Study club members were entertained Tuesday evening at the home of Miss Mary Jane Britt, Woodland ave. at the last meeting of this year.

During the business meeting the group discussed plans for the program next season.

A delightful program on Edward MacDowell, composer, included: Piano solo, "Song", Ruth Wright; baritone horn, "To a Wild Rose", George Hanson; vocal selections, "Long Ago, Sweetheart Mine" and "The Robin Sings in the Apple Tree", Ruth Stoudt, accompanied by Cleo Santee; piano solo, "Shadow Dance", Elizabeth Hart.

Lunch was served by the hostess.

The club will have its annual picnic in June.

—o—

East Side Bridge Club Convenes

Mrs. George Zernechel was hostess to members of the East Side Bridge club at her home on South Union ave., last evening.

Miss Grace McCrea was a guest of the club members. Prizes for the evening's play went to Mrs. James Mounts and Mrs. Cessna Mackintosh. Lunch was served after the cards.

Mrs. William Weber will entertain June 7 at her home on South Union ave.

—o—

Mrs. J. W. Astry To Be Hostess

An interesting program has been arranged for the silver tea to be given at 2 p. m. Thursday at the home of Mrs. J. W. Astry, 1490 East State st. The affair will be a benefit for the Presbyterian church building fund by members of the Spencer class of the church.

All members of the church and their friends are invited to attend.

Transportation may be arranged by calling Mrs. M. P. Wonner, phone 1018.

—o—

Honor Newlyweds At Shower

Mr. and Mrs. Cecil Bennett of Winona, recently married, were honored at a shower given last night at the home of his parents, Mr. and Mrs. S. H. Bennett in Winona.

Fifty guests from Lisbon, Winona and Hanoverton attended, presenting the couple many beautiful gifts. Lunch was served and the evening was enjoyed informally.

—o—

Ladies of the Moose Meet Tonight

Ladies of the Moose will meet at 7:45 tonight at the hall on East State st. All members are urged to attend as new officers will be nominated. Reports from chairmen of the various committees will be heard.

—o—

Mrs. James Mounts Class Hostess

True Blue class members of the Presbyterian church will meet Thursday evening at the home of Mrs. James Mounts on West Fourth st. All members are invited to attend.

—o—

P. H. C. To Meet

A meeting of the Protected Home Circle has been called for 7:30 tonight at the hall on East State st. All members are asked to be present. A card party will be held after the business session.

—o—

Plan Theater Party

Girl Scouts Troop 1 of the Methodist church and guests will have a theater party tonight. Members are asked to meet at the State theater at 6:45.

—o—

Mr. and Mrs. Lee Sanders and daughters Doris Lee and Mrs. John Lippert were in Beaver Falls, Pa., Tuesday attending the funeral of Mr. Sander's brother, William R. Sanders.

W. R. Sanders died in Providence hospital in Beaver Falls on Saturday. Burial was in Ellwood City, Pa.

Mr. and Mrs. F. C. Coppock of North Lincoln ave., who spent the winter months in Florida, have returned home. Mr. and Mrs. Guy Coppock made the trip to Florida to accompany them home.

Legion Auxiliary Make Wreaths

The American Legion auxiliary, meeting last night in the Legion home, completed plans for the annual Poppy day sale on Saturday.

Members made poppy wreaths to be used to decorate the graves of 70 World War veterans and auxiliary members on Memorial day.

All members of poppy sales committee for Saturday are asked to meet at the post home early Saturday morning.

The auxiliary will attend Presbyterian church services in the High school auditorium Sunday morning, together with other patriotic orders of the city.

Members are asked to meet at the legion home at 10:30 a. m. Sunday to attend the service.

The next regular meeting of the auxiliary will be June 14.

—o—

Young Ladies' Class Names Officers

The Young Ladies Bible class of the Baptist church elected new officers at a meeting last night at the home of Mrs. Romey Balsley, South Ellsworth ave.

Officers are: President, Mrs. Carey Jackson; vice president, Mrs. Catherine Walsh; secretary, Mrs. Clyde Brown; treasurer, Mrs. William May; assistant secretary, Mrs. Albert Zimmerman.

Mrs. Lindley Bailey was named social chairman and Mrs. Bert Smith, membership chairman.

Mrs. Ralph Rush led the devotional service. Mrs. William May was associate hostess. Lunch was served and games and contests enjoyed.

The class will have a picnic at Centennial park on June 21.

—o—

Miss Betty Albright Hostess to "Maids"

The Maids of Salem met at the home of Miss Betty Albright on Lincoln ave., Tuesday evening with Miss Dorothy Theiss, president, in charge.

Invitations will be issued to 12 junior girls to become members of the club to continue its activities.

New members will be initiated during the first week of June.

Entertainment last night was in charge of Miss Betty Lee Lyons and Anna Mae Lozier.

The next meeting will be held at the home of Miss Betty Neal on Franklin st.

—o—

Emmanuel Daughters Meet Tonight

Daughters of Emmanuel will meet at 7:30 tonight in the Emmanuel Lutheran church. Reports will be given by delegates who attended the Lutheran Women's Missionary Federation conference at St. Mark's church in Butler, Pa., May 11.

The program leader will be Mrs. Simon Theiss. All members are urged to be present.

Hostesses will be Mrs. Ralph Gang, Mrs. Andrew Drotleff and Mrs. Matthew Engeter.

—o—

Mary Reynolds Class Is Entertained

The regular meeting of the Mary Reynolds class of the Christian church was held last evening at the home of Miss Ada Shriver, East Seventh st.

Plans were made for a camping trip the week of June 20. The place was not decided. Definite arrangements will be made at the next meeting at the home of Miss Ellen Monks, West State st.

—o—

Friendship Temple Meets Thursday

Friendship temple No. 100, Pythian Sisters, will meet at 8 p. m. Thursday at the K. of P. hall. All members of the degree staff are urged to attend as practice for a meeting in Struthers will be held.

A benefit which was originally planned for May 27 and 28 has been postponed indefinitely.

—o—

C. D. of A. Will Sew For Hospital

Catholic Daughters of America will sew for Salem City hospital at the home of Mrs. Edward Deagan, West Third st., on Thursday, June 2, instead of May 26 as formerly planned.

—o—

Mrs. Jewell Hostess

The Ellsworth Avenue Home Circle will meet at 2 p. m. Friday at the home of Mrs. Theodore Jewell, North Ellsworth ave. All members are invited to attend.

—o—

Fred Hall is improving at his home on East Fourth st., after a recent illness.

Faces Pen Term

LONDON, May 25.—Ernest Cessar faced a one to 20-year term in the Ohio penitentiary today for the slaying of a fellow prisoner, Thomas D'Agostino of Toledo, at the London prison farm.

Cessar, serving an 18-year sentence for robbery at Zanesville, pleaded guilty to a manslaughter charge yesterday.

Vote Is Failure

TOLEDO, May 25.—A vote by Unitcast corporation employes, ordered by the National Labor Relations Board to determine a bargaining agency, failed yesterday to give a required majority to any group.

Today's Pattern

EASY TO MAKE
Pattern 4803

Planned with an eye to gala occasions, and economy too—is Pattern 4803—a true "budget prize" if ever we saw one! !You'll want this captivating style for your Summer-time activities, and what's more—this Anne Adams triumph can be stitched up at home in no time at all. Note its soft, slightly gathered sleeves, perky revers, and panelled bodice that's spiced up with two contrasting bows. The slightly flared skirt boasts a smart, inverted pleat. This frock is at its best in one of the new, popular cotton prints—or a bright synthetic crepe.

Pattern 4803 is available in Misses and women's sizes 14, 16, 18, 20, 34, 36, 38, 40 and 42. Size 16 takes 3¾ yards 39 inch fabric and 1 yard ribbon. llustrated step-by-step sewing instructions are included.

Send FIFTEEN CENTS (15c) in coins or stamps (coins preferred) for this Anne Adams pattern. Write plainly SIZE, NAME, ADDRESS and STYLE NUMBER.

Dress up for Summer! Order your copy of the NEW ANNE ADAMS PATERN BOOK immediately Learn how to have a smart warm-weather wardrobe that's fashion-right, economical, easy to make! Planning a vacation? See the active and spectator sports outfits, afternoon sheers, evening finery! Staying home? Have flattering porch frocks and gay sunstyles Flattery for bride and graduate.....cottons for Tot and Junior! PRICE OF BOOK FIFTEEN CENTS. PRICE OF PATTERN FIFTEEN CENTS. BOOK AND PATTERN TOGETHER TWENTY-FIVE CENTS.

Send your order to Salem News, Pattern Department, 243 W. 17th St., New York, N. Y.

by Anne Adams

BELOIT

Mrs. B. H. Shadduck of Damsscus gave a lecture, illustrated by pictures of her work as a missionary in Africa, at a recent meeting of the Friendship circle class of the Damascus Methodist church at the home of Mrs. O. R. Shoar here. Miss Faye Pyle and Mrs. Emil Stanley were associate hosthesses. Mrs. Amstutz conducted the devotionals. Lunch was served.

Miss Ella Stryffeler was in charge of the devotionals at the meeting of the Progressive class recently with Mrs. Harold Johnson. Mrs. Erwin Morley, president, presided during the business session. The social hour was in charge of Miss Stryffeler. Lunch was served by the hostess, assisted by her mother, Mrs. Elmer Mercer, and her sister, Mrs. Herman Hartley.

Miss Freda Pettit conducted the devotionals when members of the Dorcas class were entertained by Miss Gladys Oesch at her home near Westville. During the business session the resignation of Miss Roberta Naylor as teacher and Mrs. Homer Fairell as assistant teacher was accepted. Miss Lucille Shreve was chosen temporary teacher. Games were in charge of Mrs. F. N. Turner. Lunch was served by Mrs. H. E. Oesch and daughter Rachel Oesch.

Mrs. W. R. Hicks opened the discussion at the meeting of the Ministerial association of Damascus Quarterly Meeting, held at the Damascus Friends parsonage with Rev. Amos Henry. The subject of the discussion was "Appropriate Standards for Ministers' Families." Others from Beloit who attended this meeting were Rev. and Mrs. Robert Mosher, W. R. Hicks, Mr. and Mrs. Oscar Townsend.

The missionary committee of the Friends church met Monday evening with Mrs. Sarah Atkinson.

Mr. and Mrs. A. J. Stanley attended the funeral service for Mrs. Mary Seiter at the home in East Palestine. Mrs. Seiter was an aunt of Mrs. Stanley.

Mr. and Mrs. A. H. French and baby, Charles Benjamin, of Bucyrus, visited relatives here over the weekend and attended graduation exercises of their niece, Miss Betty Dixon, Monday evening.

MISSION BANDS HOLD MEETINGS

Damascus Boys', Girls' Groups Present Programs

DAMASCUS, May 25.—The boys' mission band met with Herbert and Dean Santee Saturday afternoon. Mrs. Alfred Crawford, leader, read the Scripture and prayers were offered by Mrs. Crawford, Mrs. Earl Santee and Mrs. Lida Stroup. Mrs. Stroup assisted Mrs. Crawford.

An illustration, "Let Jesus Come Into Your Heart," was given, Bible pictures were sorted and stories told. Games were enjoyed and lunch served. There were 10 boys present.

Piece Quilt Blocks

Members of the girls' mission band pieced quilt blocks at a meeting Saturday afternoon. The meeting was held with one of the leaders, Mrs. Ralph Steer. Mrs. Herbert Whitcher, assistant leader, read a missionary story. Lunch was served with six girls present.

Mr. and Mrs. L. W. Atkinson entertained at dinner Sunday, honoring their son, C. L. Atkinson, on his birthday.

Table decorations were yellow roses. Gifts were presented the honoree. Guests included Mr. and Mrs. C. L. Atkinson and family of Canton and Mrs. Ella Garwood.

Observe Birthdays

The birthdays of five persons were celebrated at a dinner Sunday at the home of Mr. and Mrs. G. L. Mounts and family. Those present were Mr. and Mrs. Arthur Redman and son of Bridgeport, Charles Oesch and daughter and Mr. and Mrs. B. F. Bieri of Alliance, Roy Slagle and daughters and Ernest Redman. Those having birthdays near this time were Mrs. Bieri, Arthur Redman and son, and Leonard and Verle Mounts.

Garfield grange will hold a regular meeting at the hall Wednesday evening.

The Magazine club will meet with Mrs. Merle Shreve Wednesday afternoon, which will be guest day.

Mr. and Mrs. John Park and son of East Liverpool and Mr. and Mrs. L. L. Park of Salem called on Mrs. Lorena Pearce Sunday afternoon.

Visit In Colerain

Mr. and Mrs. Alfred Crawford and Mr. and Mrs. Thomas Borton spent Sunday with Mr. and Mrs. W. A. Negus of Colerain.

Dr. and Mrs. J. Howard Swick of Beaver Falls called on Mrs. O. V. Delzell at the Central Clinic hospital, Salem, Sunday.

Mr. and Mrs. C. C. Chambers of New Philadelphia were dinner guests of Mr. and Mrs. Fred Chambers Sunday evening. They also called on Mrs. Margaret Chambers and sons.

Mr. and Mrs. Albert French and son of Bucyrus visited B. J. French and family Sunday.

Mr. and Mrs. Charles Bond and daughter Alberta of Newcomerstown were guests of Rev. and Mrs. H. L. Peoples Sunday.

Mr. and Mrs. Lorin Bailey of Washington, D. C., visited Miss Luella Bailey and Mr. and Mrs. A. E. Bailey over the weekend.

Visit In Signal

Mr. and Mrs. Nessel Herndon spent the weekend in Signal with Mr. Herndon's mother, Mrs. Estella Herndon, who returned home with them. She will make her home with her son and daughter-in-law here.

Mr. and Mrs. Wilford McClain of Lawrence, Kan., called on their aunt, Mrs. C. G. Delzell, and family, Monday.

Mr. and Mrs. F. W. Israel and daughter Claribel and Mr. and Mrs. Rex Israel visited Mr. and Mrs. Albert Scott of Olmsted Falls, Sunday.

Rev. A. N. Henry and son, Rev. I. L. Kinsey, Mrs. Margaret Chambers and Mrs. Erba Maddox attended Short Creek Quarterly Meeting at West Grove, Saturday.

Mr. and Mrs. L. H. Shipman visited friends in Canton Sunday.

Attend Funeral

Mr. and Mrs. J. H. Cameron and Mr. and Mrs. B. E. Cameron attended the funeral of their cousin, Richard Gallagher, of Garrettsville, Sunday.

Mr. and Mrs. Alfred Crawford were dinner guests of Mr. and Mrs. Frank Wuthrick Saturday evening. Mr. and Mrs. Crawford will move to Colerain in the near future.

Mr. and Mrs. John Waffler and Mr. and Mrs. Lorin Waltz and daughter of Alliance, Mrs. John Stimmel and daughter Betty of Paris, Miss Helen Zurbrugg of Sebring were guests of Mr. and Mrs. B. J. McCausland Friday.

Mr. and Mrs. Paul Bayless and daughter visited Mr. and Mrs. L. G. Spencer Sunday.

Mr. and Mrs. Ralph Scattergood and son of Valley visited Mr. and Mrs. B. J. McCausland Sunday.

Mr. and Mrs. Harold Hutcheson and daughter Sally Ann, Mrs. Anna Hutcheson and daughters Erma and Lucille of Salem and Mr. and Mrs. Monroe Freshley and three daughters of Salem, R. D., called on Mr. and Mrs. A. E. Bailey, Miss Luella Bailey and guests, Mr. and Mrs. Lorin Bailey of Washington, D. C.

FOR MODERN AND RELIABLE WIRING, CALL 100
R. E. GROVE ELECTRIC CO.
ELECTRIC CONTRACTORS
Next Door to Postoffice
East State Street

Theater Attractions

Ralph Bellamy and John King in a scene from the film, "The Crime of Dr. Hallet", which concludes at the Grand tonight.

"Goodbye Broadway" a comedy about a couple of troupers who acquire a hotel and try to leave their theatrical tendencies behind, will be seen at the State Thursday only.

Today's feature, "Beloved Brat", with Bonita Granville in the title role, Dolores Costello, Donald Briggs, Donald Crisp and Natalie Moorhead, concludes tonight at the State.

Thursday's Picture

Thursday's picture gives featured roles to Alice Brady, Charles Winninger, Tom Brown, Frank Jenks, Dorothea Kent and Tommy Riggs and his "Betty Lou".

Charles Winninger and Alice Brady, who were so funny in "Three Smart Girls" are together again in this picture and the result is one of the most rollicking comedies to reach the local screen in months.

As Pat and Molly Malloy, former Broadway vaudevillians, who buy a small town hotel and a series of hilarious headaches with it, Miss Brady and Winninger have two parts they can revel in.

Tommy Riggs Has Role

They head a powerful cast, including a newcomer — Tommy Riggs, who brings his Betty Lou act to the screen from its record breaking run on the Rudy Vallee radio program. Tom Brown, Dorothea Kent, Frank Jenks, Jed Prouty and others impersonate the vaudevillians and rustics who contribute to the merriment of this screen adaptation of James Gleason's famous play.

"The Call of the Yukon", taken from James Oliver Curwood's novel, "Swift Lightning", comes to the Grand theater screen Thursday to show one day only. Richard Arlen, Beverly Roberts, Lyle Talbot and Mala, native star, have the featured roles.

"The Crime of Dr. Hallet", featuring Ralph Bellamy, Josephine Hutchinson, John King, William Gargan and Barbara Read, will be seen at the Grand for the last times tonight.

Social Events in Lisbon

Lisbon volunteer firemen held a sauerkraut and wiener supper in the town hall Monday evening. Among the 30 attending the dinner were several village officials.

Members of the Emery club were guests of Mrs. Lodge Riddle Tuesday evening at the latter's home on West Lincoln way.

HANOVERTON

Eastern Star inspection was held Wednesday evening. There were visitors from 12 different chapters present. Masonic inspection will be Tuesday evening, May 31.

The "500" club met Friday evening with Mr. and Mrs. Harry Gause. Prizes were won by Charles McGranahan, Mrs. Rose Kupinski and Mrs. Jack Lindersmith. Mrs. Rose Kupinski will entertain in two weeks.

The O. N. T. club met Friday evening with Mrs. Margaret Davidson.

Person who want anything, know The News is the Want Medium in this vicinity. So read it.

HELP STOMACH DIGEST FOOD
Without Laxatives—and You'll Eat Everything from Soup to Nuts

The stomach should digest two pounds of food daily. When you eat heavy, greasy, coarse or rich foods or when you are nervous, hurried or chew poorly—your stomach pours out too much fluid. Your food doesn't digest and you have gas, heartburn, nausea, pain or sour stomach. You feel sour, sick and upset all over.

Doctors say never take a laxative for stomach pain. It is dangerous and foolish. It takes those little black tablets called Bell-ans for Indigestion to make the excess stomach fluids harmless, relieve distress in 5 minutes and put you back on your feet. Relief is so quick it is amazing and one 25c package proves it. Ask for Bell-ans for Indigestion.

YOU'LL FIND THE KEY

to a new and more vivid personality in a coiffure fashioned at L'Auguste's.

CUSTOM PERMANENT WAVES
$2.50 UP
NEW HAIR DO'S
35c and 50c
NEW FAST, INDIVIDUAL ELECTRIC DRYERS
L'AUGUSTE BEAUTY SALON
408 E. State St. Phone 718
Augusta Miller
Florence Morgan Butler

Beautiful Dresses, Sweaters and Sportswear Can Be Kept Beautiful

The answer, KOHLERIZING. Wear and ordinary cleaning take out the fabric elements that give it body, life and luster. Kohlerizing puts them back.

KOHLER'S DRY CLEANSERS AND FURRIERS
PHONE 1625 — CITIZENS BANK BLDG.

SEE OUR COMPLETE SELECTION OF
Used Cars
MANY REAL BARGAINS!
CHEVROLET
SALEM MOTOR CO.
765 East State Street Phone 804 Salem, Ohio

FRIENDS HOLD BUSINESS MEET

Damascus Church Group To Convene Thursday Night

DAMASCUS, May 25. — Monthly business meeting will be held at the Friends church Thursday evening. The prayer meeting will precede the monthly meeting and begin at 7:30 p. m. The prayer meeting will be led by Rev. A. N. Henry.

The committee of 15 met at the church Monday evening and nominated officers for the coming year.

The Missionary committee met with Mrs. L. M. Shreve Tuesday evening.

Due to monthly meeting Thursday evening, there will be no Thursday morning service.

Mrs. Leora DeVol, missionary to China who is home on a furlough brought a missionay message at the morning service and Rev. Amos Henry sang a solo.

Hev. Henry preached Sunday evening from the subject, "The Essential Truths Concerning the Second Coming".

C. L. Cosand led the Christian Endeavor meeting. The subject was "The Trustworthiness of the Scriptures".

Bible Study at the Methodist church Thursday evening will be conducted by Rev. B. H. Shadduck.

The Women's Foreign Missionary society will meet Friday afternoon with Mrs. Adelbert Greenamyer; Mrs. W. J. West will be the leader and Mrs. L. W. Atkinson, president, will conduct the business. Mrs. Alton Bye and Mrs. E. E. Jones will have charge of the entertainment.

Teachers Re-hired

The teachers of Garfield school L. H. Shipman and Miss Hazel Buckholdt, have been re-hired for the coming year by the Garfield board of education.

Garfield school closed with a picnic for scholars, teachers, parents and friends at the school house Tuesday. There was a good attendance and a social time was enjoyed.

Entertain At Dinner

Mr. and Mrs. Elvin C. Patton entertained at dinner Sunday. The event was in observance of Mr. Patton's birthday. The centerpiece was a large birthday cake with pink roses. Out of town guests present were Mr. and Mrs. Alton Korb, Mr. and Mrs. Carl Zube, Mr. and Mrs. Hale Korb and Miss Helen Wade of Pittsburgh, Mr. and Mrs. John Hall of Sebring, and Mrs. Amanda Efferson and Miss Ne[illegible] Sanford of Beloit. The honoree received a number of gifts.

Miss Hazel Buckholdt will lead the prayer meeting at Garfield chapel Tuesday evening. The meeting will begin at 8 p. m.

Sunday school was held at the chapel at 9:30 a. m. Sunday with Charles Hoffman, superintendent.

The Christian Endeavor meeting was led by Lauretta Greeneise[illegible]. Bible questions were asked and answered.

SAN FRANCISCO—Fan dancing apparently results in a muscular development that few would suspect. Lillian Walker, dancer, has brought suit against a man for $15,000, alleging he broke her arm. The man says Lillian struck at him so hard that when she hit his elbow she broke her arm.

RHEUMATISM

RELIEVE PAIN IN FEW MINUTES

To relieve the torturing pain of Rheumatism, Neuritis, Neuralgia or Lumbago, in a few minutes, get the Doctor's formula NURITO. Dependable—no opiates, no narcotics. Does the work quickly—must relieve worst pain, to your satisfaction in a few minutes or money back at Druggists. Don't suffer. Use NURITO on this guarantee today.

Schwartz's

COTTON DRESSES!
FOR DECORATION DAY!

$1.00
Sizes: 12 to 52
•VOILES •BATISTE
•PIQUES •PRINTS

Rack after rack, chuck full — values that show fabrics formerly used in $1.98 dresses. Styles, clever and new. In short, they are wonderful values.

See These In Our Window and In Our Store

SEE OUR WINDOW DISPLAY OF
New Handbags $1.00
Novelty Bags for Decoration Day that lend a touch to any outfit. Plenty of whites. Many are one of a kind that come to us in a special purchase.

You Still Have Time to Buy
BROCADE SATIN
SLIPS
79c

The tops in value. They look like slips that cost much more. All have taped seams — are fitted for better lines — wash perfectly. White and tea rose. Regularly $1.00.

TOPPERS
$1.98 and $2.98
Fleeces and flannels and dozens of new popular styles. All summer shades.

YOU CAN NOW BUY GOOD

Clear Sheer Chiffons
Full Fashioned
SILK STOCKINGS
At 59c Pr.
Crepe Silk, Sheer Chiffons that give many miles of satisfactory wear and look like stockings costing 79c. New summer shades.
Also Service Weight

SALE OF $1.44 TO $2.98
HATS 79c
Clearance of 66 Hats from our regular stocks. Spring styles. Straws and Felts. An extra hat will cost very ittle.

MARKETS

SALEM PRODUCE
(Wholesale Prices)

Fancy eggs, 19c; butter, 24c.
Chickens—Heavy 20c; light 15c.
Potatoes, 60c bushel.
Green winter onions, 25c dozen bunches.
Rhubarb, 5c lb.
Asparagus, 75c doz. ½ lb. bunches

SALEM GRAIN
(Prices Paid at Mill)

Wheat, 75c bu.
Oats, 37c.
Corn, 67c bu.

CHICAGO PRODUCE

BUTTER—1,153,902 lbs.; steady; prices unchanged.

EGGS—26,675; steady; current receipts 19; other prices unchanged.

CLEVELAND LIVESTOCK

Cattle 250, active and strong; steers 1250 lbs up choice to prime 9.00-15; 750-1100 lbs choice 8-9; 650-950 lbs good 8-9; 900-1200 lbs good 7.50-8.50; heifers 600-850 lbs good 1-8; cows all weights good 5-6.50; butcher bulls 6-7.

Calves 450, steady; prime veals 9-10; choice veals 7-9.

Sheep and lambs 1500, steady; clipped choice lambs 7.50-75; good 7.00-50; wethers, choice 4.00-50; ewes, choice 3-4.

Hogs 800, 25 higher; heavy 250-300 lbs 8.25-65; good butchers 180-220 lbs 8.00; yorkers 150-180 lbs 8.90; pigs 100-140 lbs 8.00-50.

PITTSBURGH LIVESTOCK

Hogs 1900; active; 160-220 lbs mostly steady to 5 higher; some up more; bulk these weights 9.00-05; several small lots 9.10-15; heavies steady; bulk 8.00-50; 100-140 lbs steady at 8.50; sows steady 7.50 down.

Cattle 300; steady; good steers Monday 8.50-9.25; calves 300; steady; good to choict vealers 9-10.

Sheep 400; steady; good to choice lambs 8.00-50; good sheep quoted around 4.75; spring lambs scarce.

CHICAGO GRAIN

CHICAGO, May 25. — Wheat prices averaged a little lower early today, influenced by the favorable domestic crop outlook and by disappointing export demand. Notice was also taken of Texas reports that harvest operations were getting under way in southern areas.

Opening unchanged to ⅝ lower, May 75⅝-¾, July 73½-⅜, Chicago wheat futures then steadied. Corn started unchanged to ⅜ off, May 56⅞-½, July 57⅝-½.

TREASURY RECEIPTS

WASHINTON, May 25—The position of the treasury on May 23:

Receipts $24,831,284.48; expenditures $40,328,653.84; balance $2,653,-394,589.11.

Receipts for the fiscal year (since July 1) $5,417,248,505.92; expenditures $6,834,6544,874.18; excess of expenditures $1,417,406,368.26; gross debt $37,463,421,314.30, an increase of 85,982,854.16 above the previous day.

New York Stocks

	Yest. Close	Today Noon
A. T. & T.	129⅝	129⅞
Am. Tob. "B"	70¼	
Anaconda	24½	24⅛
Case	76⅛	74
Chrysler	41⅜	41¼
Columbia Gas	½	6⅜
General Electric	34⅛	33⅝
General Foods	27⅛	26⅝
General Motors	28½	28⅛
Goodyear	17⅛	17½
G. West Sugar	26	
Int. Harvester	51¼	51
Johns-Manville	66	65¼
Kennecott	30⅛	29¾
Kroger	13½	13⅜
Montgomery-Ward	30	29¼
National Biscuit	20¾	21
National Dairy Prod.	13½	13⅝
N. Y. Central	11¾	11⅝
Ohio Oil	9¼	9⅛
Packard Motor	3⅝	3½
Penna. R. R.	15⅛	15¼
Radio	5½	5½
Reynolds Tob. "B"	37⅛	37
Sears-Roebuck	53¼	53
Socony Vacuum	12⅛	12⅜
Standard Brands	7⅛	7⅛
Standard Oil of N. J.	45⅝	56¼
U. S. Steel	41⅞	41⅞
Westinghouse Mfg.	74¾	74½
Woolworth	44⅛	43¾

TWO SENTENCES ARE SUSPENDED

Youthful White Slaver, Negro Minister, Given Leniency

(By Associated Press)

COLUMBUS, May 25.—A 19-year-old youth charged with white slavery and a Negro pastor indicted for using the mails to defraud in connection with the "numbers" racket were given suspended sentences yesterday by Judge Mell G. Underwood in U. S. district court.

Victor Eggemeyer of Chester, Ill., was placed on probation for two years when he told the court that he took 16-year-old Virginia Opel into Indiana from her home near Delaware, O., intending to marry her.

Arrested Before Ceremony

They were arrested before a ceremony was performed, and a federal grand jury indicted Eggemeyer on a white slave charge. He was instructed by the court to return to his home.

Judge Underwood suspended a six months sentence in the case of the Rev. Franklin D. Brownlee, Columbus Negro, but imposed a fine of $200 for allegedly furthering the "numbers" game through writing letters to his parishioners. Brownlee said he was informed by an attorney that such a procedure was not a violation of the law.

Others sentenced included:

Charles Wesley Dixon, Jr., of Glouster, O., liquor violation, three months and two years on probation; Howard F. Clark of Glouster, liquor violation, 15 months and $500 fine; Denver Smith, Hocking county, possessing unregistered still, 60 days and suspended fine of $100;

Benjamin Owens of Mingo Junction, possession of still, three months and two years on probation; Willard Ramey and Wilson Frazier, both of Wellston, possession of still, three months and two years probbation each; Roy B. Slagle of Ladd, Pike county, possession of still, 60 days and two years probation;

Fines of $600

Roy Estil Wells and Carlton Null, both of Patriot, Gallia county, possession of still and mash, 18 months and $600 fine each; Luther J. Walker of Bridgeport, possession of mash, 60 days and two years probation; Ramey Nutter of Logan, possession of still and whisky, 60 days and two years probation;

Fred Lacon of Martins Ferry, possession of still and whisky, 60 days and two years probation; James W. McClay of Coopersville, same, one year and one day; George Hellen of Patton's Run, same, 18 months, probation;

William Amaker of Steubenville, illegal possession of whisky, three years and $500 fine; Dmitar Petkovich of Steubenville, fermenting mash, one year and a day on probation; Thomas Radmilovitch of Fairpoint, Belmont county, fermenting mash, 90 days, suspended;

Gerald M. Price of McConnellsville, embezzling checks from mail, two years on probation; Emerold M. Lightner and Clara Lightner, both of Delaware, using mails to defraud on a lottery, suspended sentences of six months each, and fines of $200 each, to be paid;

Harry Lappert of South Perry, Hocking county, receiving stolen property, 18 months; Carl Cross of Fayette county, making false representations in applying for a farm loan, 90 days and two years probation.

Judge Underwood deferred action on the cases of John M. Christie of Crooksville, charged with driving a stolen automobile across a state line; Thomas Howard, no address, stealing from the mails, and Cecil Kidd of Galloway, possessing a still and whisky.

WELFARE CHEST DRIVE OPENED

125 Workers On Job Today; Make First Reports Tonight

(Continued from Page 1)

with its membership divided into two teams to aid many of the veteran workers of many previous campaigns who again are offering their services to the community cause.

The interest of this younger group in the progress of their own community was lauded by Ernest Travis, Youngstown business man and veteran chest campaigner, who gave the principal address last night.

Travis pointed out that it will not be difficult to convince the civic minded people of Salem of the merits of the chest campaign and stressed that it is the duty of every worker to carry the message of community welfare to every individual possible.

Students Provide Music

Musical entertainment was provided by a group of High school students under the direction of Mrs. Ellis Satterthwaite. The group included Dolores Jones, Josephine Loutzenhiser, Robert Hively, Betty Percival, Louis Myers, Betty Jean Gibbons, Al J. Freed, Betty England, Joseph Cooper, Marjorie Layden, Virginia Ganea and Joyce Burke. Gusty Conja gave a violin solo, accompanied by Geraldine Fickes.

For this evening's meeting, this group will be augmented by a number of other High school musicians, including Eleanor Eberwein, Phillip Ressler, Kathryn Frantz, Betty Ketterer, Mary Louise Emery and Cleo Santee.

The soloist this evening will be Harold Hoprich, who will play the bassoon selection with which he won fourth place in the national-regional scholastic music contest at Elkhart, Ind., recently. He will be accompanied by Mary Louise Emery.

The invocation and the benediction at last night's meeting were by Rev. S. Talmage Magann, pastor of the Baptist church, and Rev. Fr. Joseph A. Mahan, pastor of St. Paul's Catholic church, respectively.

Order Reinstatement

CLEVELAND, May 25.—The Hoover Co., of Canton, manufacturers of electric sweepers, today was asked to reinstate with back pay Ralph E. Fall, president of the Electrical Workers' union, a Committee for Industrial Organization affiliate, and Lorentz Dessecker, a union member, in an intermediate report of Albert L. Lohn, National Labor Relations Board trial examiner.

Back to Buggy Days

ATHERTON, Mo.—C. D. McCoy, a farmer, has ordered a buggy through George Mueller, a local merchant.

After some search, Mueller located a manufacturer in Lawrenceburg, Ind. He said the buggy would be a plain, two-passenger type of the kind usually drawn by one horse. The price is $100 and McCoy's old buggy.

Rector Elevated

CLEVELAND, May 25.—The Rev. Beverly D. Tucker of St. Paul's church of Richmond, Va., was elected bishop coadjutor of the Episcopal diocese of Ohio yesterday by clergy and lay representatives. He will assist Bishop Warren Lincoln Rogers of the Ohio diocese if he accepts the position.

Forsaken Motor Tells Story of Plane Crash

Here is one of the two huge motors of the New York to Cleveland transport plane in which ten persons perished when the ship crashed in flames in a ravine a few miles from Cleveland. Seven of those killed were passengers. The motor was found 150 yards from the wreckage of the plane.

KELLY READY TO RETURN TO JAIL

Says He'll Waive Extradition; Awaits New York Authorities

(Continued from Page 1)

der of Harry Smith, a Hornby, N. Y. farmer, doubt still exists in the minds of some New Yorkers as to whether Kelly committed the crime.

Kelly is alleged to have shot and killed Harry Smith one June night 19 years ago. Carrie Smith, the widow, accused Kelly of the crime. Kelly, who at the time was a neighbor of the Smiths, claimed the woman bore a grude against him.

After two trials, the defendant was sent to prison to serve from 20 years to life. Kelly was at liberty for three years, following his escape April 27, 1927. His freedom ended when he was taken into custody while working on a small Ohio farm.

Exonerates Kelly

Harry Smith had been dead 15 years when the case took a startling turn. A Mrs. Grace Clark DeGraw, then a resident of Syracuse, told a story which, if correct, completely exonerated Jady Kelly of any connection with the murder.

Mrs. DeGraw stated in an affidavit, which she forwarded to Gov. Herbert Lehman of New York on Feb. 24, 1935, that her husband, Clifford, confessed he murdered Harry Smith.

Mrs. McGraw separated from her husband but when he continued to molest her, he was committed to the Binghampton state hospital for the insane. Today McGraw is in a similar institution at Danville, Pa.

Mrs. McGraw said that she never knew Kelly and that she was making the affidavit in the interest of justice.

However, people in the vicinity of Hornby, N. Y., where the murder occurred, think McGraw's confession was the product of a diseased mind.

PERSONAL TAX FUND BOOSTED

Prosecutor's Letters to Delinquents Bring In $8,372 to County Treasurer

LISBON, May 25.—Prosecutor Karl Stouffer Tuesday advised members of the county budget commission that letters sent by his office to delinquent personal property taxpayers had resulted in payment of $8,372.83 to County Treasurer Olen Dawson.

The prosecutor has mailed approximately 1,000 letters in the past month to delinquents and may pursue the same course in connection with individuals in arrears with general property tax payments. Employment of a clerk to execute tax liens hinges on a proposed appropriation by the commissioners, the prosecutor states.

The report to the commission also mentions $6,900 in fines collected for gambling violations in the county since last fall. The amount includes assessments levied against individuals indicted by both the eptember and April grand juries.

The commission consists of County Auditor John Irwin, Treasurer Olen Dawson and the prosecutor. Dawson expects to complete a report within a few days on all tax delinquencies in the county.

MILL CITY, Ore.—All members of the local CCC camp, most of whom are from Georgia and North Carolina, have averaged a gain of one pound in weight for every month they have been in the organization.

WASHINGTONVILLE

The Ruth class of the Methodist Sunday school, taught by Mrs. William Bell, was entertained on Friday evening in the home of Mrs. Helen Santula. Other guests were Mrs. Thurl Flugan and Mrs. Alice Floding of Lisbon. The book report was given by the president, Miss Mary King. Contests and games were enjoyed, honors being won by Miss Eunice Stouffer and Mrs. Bell. The hostess served lunch.

Club Entertained

Jolly Twelve club members were entertained Thursday evening in the home of Mrs. George Morrow. Mrs. Robert Sneddin was a guest. Cards were enjoyed, prizes being won by Mrs. Howard Stouffer and Mrs. Russell Smith. Mrs. Sneddin received the consolation gift. Lunch was served by the hostess. In two weeks the club will be entertained in the home of Mrs. Howard Stouffer.

Keith Rowan returned home from Salem City hospital on Monday, where he underwent an operation for appendicitis.

Mr. and Mrs. Donald Greenamyer, Mr. and Mrs. Wilbur Bennett, Miss Myrna Herman and Emmett Bruderly were entertained on Saturday evening in the home of Mr. and Mrs. Harry Weikart at Columbiana. Two tables of "500" were in play. Honors were won by Myrna Herman and Emmett Bruderly. The hostess served lunch.

Visit In Cleveland

Mr. and Mrs. Charles Grindle, daughter Shirley, and Mrs. Elmer Indermill visited over the weekend in the home of Mr. and Mrs. Ira Tigney at Cleveland.

Misses Ruth Floding and Teresa McCue of Leetonia spent the weekend with Miss Audrey Herman.

Oren McClun, son Virgil, Bert DeJane, C. A. Stouffer, Thornton DeJane, H. L. McIntosh and Charles Herron attended the ball game at Cleveland on Sunday.

Mrs. Carl Weikart met with an accident in front of her home on Saturday evening when she fell in a washout in the sidewalk caused by the heavy rains, injuring her ankle.

Miss Leila Herman spent the weekend with Miss Ila Rae Briggs at Leetonia.

Mr. and Mrs. Chancey Scheneloger and family from east of town have moved into the Methodist parsonage on Main st.

DEATHS

MRS. ELIZA BARTON

Mrs. Eliza Barton, 73, widow of William Barton of Washingtonville, died at 4:30 a. m. today at the home of her daughter, Mrs. Ivan Davis, in Washingtonville, following a long illness.

Mrs. Barton was born Nov. 11, 1864, in Hyde, England, the daughter of Mr. and Mrs. James Bowker. She was married to William Barton and spent most of her life in the community. Her husband died April 14, 1636. She was a member of the Methodist Episcopal church at Washingtonville.

She is survived by one son, William Barton, of Columbiana; three daughters, Mrs. Myron Baker, of Salem, Mrs. Davis and Mrs. Morrell Weikart, of Washingtonville; and five grandchildren.

Funeral service will be held at 2:30 p. m. Friday at the M. E. church in Washingtonville. Burial will be in the cemetery there.

Friends may call anytime at the Ivan Davis home.

MRS. STOFFER FUNERAL

Funeral service for Mrs. Lawrence Stoffer, who died Sunday at her home at 239 Penn ave., was held at 2 p. m. Wednesday in the Stark Memorial.

Rev. H. J. Thompson, pastor of the Methodist church, conducted the service. Burial was in Grandview cemetery.

PLANE CRASHES NEAR CLEVELAND

Bodies of Nine Men, One Woman Taken From Wreckage

(Continued from Page 1)

The flames, easily discernible for several miles, attracted thousands to the scene.

Firemen played chemicals on the burning cabin, and finally drove the flames from it before the bodies were destroyed.

A bucket brigade was organized hastily, but its efforts were feeble against the blaze, which made parts of the metal framework white-hot.

The bodies, all blackened and some hardily recognizable, were removed to the county morgue.

While postal inspectiors were continuing an investigation, the Cleveland postoffice reported the plane carried 560 pounds of mail. Five of the approximately 15 sacks were recovered, the postoffice said, but their contents were so badly charred that salvage of any but a few letters was doubtful.

The postoffice said one registered pouch was believed to be aboard the plane.

The railway express agency said the fire evidently destroyed all the air express.

WANTED: Ideas for making Homes Better!

Your Answer May Win $10,100.00 Cash

Enter Today in the "BETTER HOMES" CONTEST
Contest Closes June 1st, 1938

THE PEOPLES LUMBER CO.

NEW • AMAZING Apex TWO-ZONE REFRIGERATOR

Keeps Foods Better
Keeps Foods Indefinitely
Eliminates Covered Dishes
Reduces Defrosting
Greatly Increases Savings

Large FROZEN STORAGE and AIR-CONDITIONED COMPARTMENTS bring you ALMOST UNBELIEVABLE ADVANTAGES . . .

● This entirely different APEX refrigerator has two separate compartments. The top compartment is air-conditioned and actually keeps foods much fresher, because they do not dry out. ● In the large bottom compartment the temperature is approximately 16° below freezing. Here the equivalent of 50 pounds of meat may be stored indefinitely. This enables you to purchase perishable foods in large quantities, definitely effecting a saving of 20 to 30 per cent. It also provides space for a larger variety of fresh foods, with fewer marketing trips. ● Be sure to see this latest advanced refrigerator and learn of the many amazing advantages it offers.

Now On Display!

R.C. Jones
760 E. Pershing
Phone 843

3 DAYS VACATION
TIMES AS MUCH COMFORT
TIMES AS FAR ON A DOLLAR

on Memorial Day trips by GREYHOUND SUPER-COACH
INDIANAPOLIS, $5.80

Pittsburgh	$1.25	Cleveland	$1.30
Washington	6.50	Chicago	6.00
Philadelphia	6.75	New York	8.00

Big EXTRA Savings on Round Trip Tickets

GREYHOUND Lines

Just Telephone 96 For Complete Builders' Supplies

No matter what you require in building supplies, you can get our complete service and advice on your building problems.

Salem Builders Supply Co.
775 S. ELLSWORTH AVE. PHONE 96
HALLIE C. ROESSLER, MGR.

Select One of these Cars Now For Decoration Day Driving and the Fine Summer Days Ahead

Everyone a Real Value

1937 Ford V-8 Deluxe Tudor — Driven only 8,000 miles. Special for this sale $425

1936 Reo Two-Door — A one-owner car in fine shape. For this sale only $345

1934 Dodge 2-Door Sedan — Another one-owner car with new tires and in very good condition. For this sale only $295

1933 Ford V-8 Deluxe Tudor — Very good mechanically. Good tires, finish and upholstering like new. For this sale only $165

1932 Ford V-8 Tudor — In very good condition. For this sale only $110

1929 Ford Sport Coupe — With rumble seat, fine mechanical condition. Good tires, paint and upholstering. For this sale only $50

Crate Motor Co.
721 SOUTH ELLSWORTH AVENUE, SALEM, O.

GOLF CLUB READY FOR OPENING TOURNAMENTS

VETERANS COP ROUND HONORS IN CITY LOOP

Old Timers Defeat Salem Chinas To Win First Round Title

Capturing the first round championship of the Class A Softball league, the Old Timers nosed out the Salem Chinas, 3 to 2, at Centennial park last evening in a play-off game for the title.

The play-off was made necessary when the Old Timers and Chinas finished their first round schedules with similar records—five wins and one defeat. Victory in the play-off gives the Old Timers the right to compete in the city championship series at the end of the season.

One run in the sixth inning brought the veterans the win after the score had been deadlocked for four frames. Both teams tallied two runs in the first frame and went scoreless until the sixth when the Old Timers pushed over the run which proved to be the margin of victory. Neither team scored in the seventh frame.

The defeat was a tough one to swallow for Dale Ritchie of the Chinas, who turned in a splendid pitching performance in holding the Old Timers to five hits and striking out 11 batters. George Earley worked the route on the mound for the veterans and gave up eight hits.

Cliff Greenisen, with two hits out of three trips to the plate, and Joe Kelley, with two hits in four trips, led the Old Timers in batting. Earl May had two for three and Grady Odom two for four for the Chinas.

The Methodists pulled into a tie with the Columbians for first place in the Class B league last evening by trouncing the Trinity Lutherans, 17 to 2. It was the M. E. team's fourth win in five games.

Frank Theriault, pitching for the Methodists, held the Trinity Lutherans to two hits.

The Presbyterians gained their fifth victory in seven games in the other Class B contest, defeating the Christians, 7 to 6.

OLD TIMERS—	AB.	R.	H.	E
Konnerth, lf	3	0	0	0
Kelley, 2b	4	2	2	0
Sanders, 3b	3	0	0	1
Greenisen, ss	3	1	2	0
Earley, p	1	0	0	0
Filp, rf	3	0	0	0
Schuller, c	3	0	0	0
Primm, cf	3	0	0	0
Smith, 1b	3	0	1	1
Totals	26	3	5	2

SALEM CHINA—	AB.	R.	H.	E.
Zatko, 2b	4	0	1	1
Odom, 3b	4	1	2	0
May, 1b	3	1	2	0
Forney, ss	2	0	1	0
Ritchie, p	3	0	0	0
Jos. Delfavero, cf	3	0	1	0
Huffer, lf	3	0	0	0
Jn. Delfavero, c	3	0	1	0
Kuntzman, rf	3	0	0	0
Totals	28	2	8	1

CHRISTIANS—	AB.	R.	H.	E.
Ludwig, rss	1	1	0	0
Krauss, cf	3	1	1	0
McLaughlin, 1b	3	0	0	1
Shaffer, 3b	2	1	0	0
Metts, lf	2	1	1	1
Dixon, rf	3	0	1	0
Tilley, 2b	2	0	0	0
Windle, c	2	0	0	0
Lyons, p	2	0	0	0
Crumbaker, ss	0	2	0	0
Totals	20	6	3	2

PRESBYS—	AB.	R.	H.	E.
Whitehill, rf	2	0	0	0
McQuiston, 2b	2	1	1	0
Hutcheson, 1b	3	1	0	1
Oana, cf	3	2	1	2
F. Cope, 3b	3	1	3	0
Crowl, cf	3	1	2	1
Joe King	1	1	0	1
Roelen, lf	2	0	0	0
Jack King, ss	2	0	0	1
D. Cope, rss	1	0	1	0
Totals	22	7	8	6

TRINITY—	AB.	R.	H.	E.
Gregg, cf	3	0	0	0
Halverstadt, 1b	2	0	1	0
Carlisle, rss	1	0	0	0
Schmid, 3b	1	0	0	0
Allison, c	2	0	0	0
W. Hiltbrand, ss	2	1	1	0
R. Hiltbrand, p	2	0	0	0
Wiskers, 2b	1	1	0	0
Robbins, rf	1	0	0	0
Popa, lf	2	0	0	0
Totals	17	2	2	0

METHODISTS—	AB.	R.	H.	E.
Sutter, 2b	4	3	1	0
Wilson, cf	4	2	3	0
West, ss	3	2	2	0
C. Weigand, lf	4	3	2	0
Patterson, c	3	0	2	0
Everhardt, rf	4	1	2	0
Whipkey, 1b	3	1	0	0
Theriault, p	2	1	0	0
Westphal, 3b	3	2	1	0
McGhee, rss	2	2	1	0
Totals	32	17	14	0

Softball Standings

CLASS A

	Won.	Lost.	Pct.
Old Timers	6	1	.857
Salem Chinas	5	2	.714
Ohio Edison	3	2	.600
Salem News	2	3	.400
Demings	2	4	.333
Mullins	2	5	.286
Trades Class	1	5	.167

CLASS B

	Won.	Lost.	Pct.
Methodists	4	1	.800
Columbians	4	1	.800
Presbyterians	5	2	.714
Emmanuel Lutherans	2	2	.600
Friends	2	2	.500
Baptists	1	3	.250
Trinity Lutherans	1	4	.200
Christians	1	6	.143

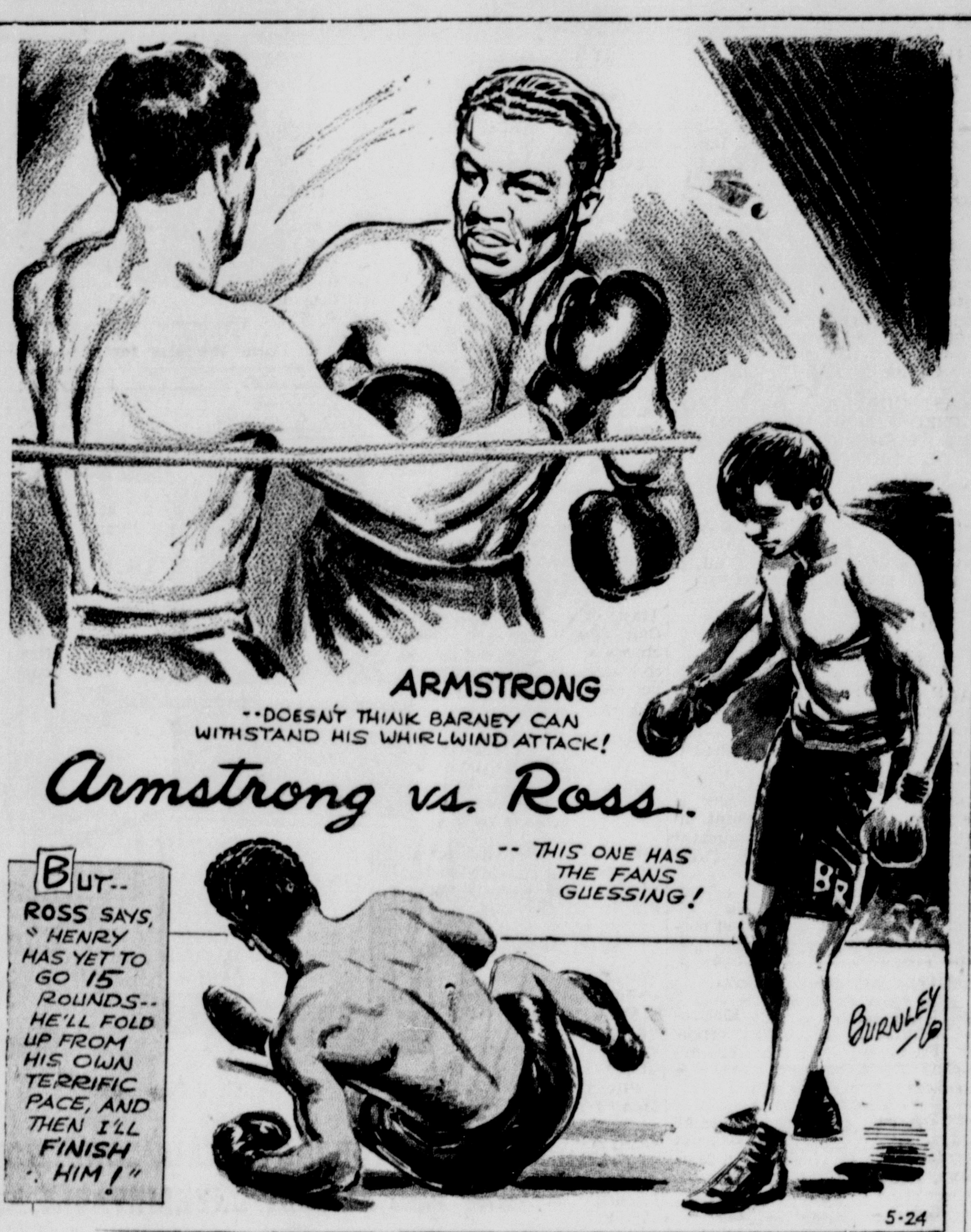

War Admiral Runs Saturday In Belmont Handicap Race

Challenge Contest With Seabiscuit Called Off; Pompoon Is Most Dangerous Rival

By ORLO ROBERTSON

NEW YORK, May 25.—Now that his match race with Seabiscuit has been cancelled, War Admiral will resume the schedule originally mapped out and hook up with Pompoon, his three-year old rival of 1937, in the classic suburban handicap at Belmont park Saturday.

The $20,000 suburban may not have the public appeal of the $100,000 War Admiral-Seabiscuit duel, which was called off yesterday after Charles S. Howard, California owner of the Biscuit, reported his colt in no condition to run Monday, but it's likely to be just as good a horse race.

Several other top notch handicap performers will be in the race but the interest will be in the Admiral and Pompoon—the pair that finished one, two, respectively, in the Kntucky Derby and Preakness last year.

The distance of a mile and a quarter, the same as for the cancelled match race, may be more to the liking of War Admiral but the weights favor Pompoon. The Admiral has been allotted top weight of 132 pounds and Pompoon, 128.

Both are in top form.

Although clockers and horsemen had been none too well impressed by Seabiscuit's workouts since his arrival from he west coast, the cancellation of the race came as a surprise. Howard said his horse had showed signs of lameness for several days and yesterday morning it became apparent another workout might harm him permanently.

HOW THEY STAND

AMERICAN LEAGUE

Clubs.	G.	W.	L.	Pct.
Cleveland	31	21	10	.667
Boston	29	18	11	.621
New York	27	16	11	.593
Washington	34	18	16	.529
Chicago	23	11	12	.478
Detroit	29	13	16	.448
Philadelphia	28	10	18	.357
St. Louis	29	8	21	.276

Yesterday's Results

Cleveland 9, New York 5.
Boston 5, Detroit 4.
Chicago 10, Washington 3.
Philadelphia 6, St. Louis 1.

Games Today and Tomorrow

Boston at Cleveland.
Washington at St. Louis.
Philadelphia at Chicago.
New York at Detroit.

NATIONAL LEAGUE

Clubs.	G.	W.	L.	Pct.
New York	30	21	9	.700
Chicago	33	20	13	.606
Boston	27	15	12	.556
Cincinnati	32	17	15	.531
Pittsburgh	29	15	14	.517
St. Louis	29	12	17	.413
Brooklyn	34	12	22	.353
Philadelphia	26	8	18	.308

Yesterday's Results

New York 9, St. Louis 4.
Chicago 10, Brooklyn 4.
Boston 10, Cincinnati 9.
Pittsburgh at Philadelphia, postponed, rain.

Games Today and Tomorrow

Pittsburgh at Philadelphia.
Cincinnati at Boston.
Chicago at Brooklyn.
St. Louis at New York

Softball Schedule

CLASS A LEAGUE
Thursday, May 26
5:30—Trades Class vs Old Timers.
6:30—Ohio Edison vs Mullins.
Friday, May 27
5:30—Trades Class vs Salem News.
6:30—Demings vs Ohio Edison.

CLASS B LEAGUE
Thursday, May 26
5:30—Baptists vs. Friends
6:30—Columbians vs. Trinity
Friday, May 27
5:30—Methodists vs. Friends
6:30—Trinity vs. Baptists
Tuesday, May 31
5:30—Emmanuels vs. Baptists
6:30—Columbians vs. Friends

CRACK GOLFERS VIE AT TOLEDO

16 of Nation's Best Will Compete In Inverness 4-Ball Matches

TOLEDO, May 25.—Sixteen of the country's top-notch golf professionals had a free ride coming today around the Inverness club's tough terrain—one last chance to find the answers to a flock of questions the course will ask Thursday through Sunday as the stars fight it out for $4,600 in prizes in the fourth annual invitational four-ball matches.

The 16 players have been split into eight pairs, and each twosome is booked to meet each other duo in 18-hole match play best ball rounds. All matches will go the full 18 holes, the winner of each getting a plus score equal to the number of holes it is "up", and the losers getting a corresponding "minus" count.

Scores will be carried over through the seven matches, and at the finish the pair with the greatest "plus" takes the $1,000 first prize. Second prize is $800, and the others slide downward until the last pl?eers get $200.

The pairings for Thursday's opening round:

Ed Dudley and Ky Laffoon vs Lawson Little and Jimmy Demaret;

Vic Ghezzi and Sam Snead vs Jimmy Thomson and Tommy Armour;

Willie Goggin and Frank Walsh vs Henry Picard and Johnny Revolta;

Horton Smith and Harry Cooper vs Dick Metz and Gene Sarzen.

Miami Is Favored In Track Events

ATHENS, May 25.—Miami university's rampaging Redskins were favored today to retain their Buckeye Athletic association track and field championship here Friday and Saturday, the Oxford cinder stars having compiled a neat record in dual events this season.

Already the Redskins have chalked up dual victories over Ohio Wesleyan, Ohio university and Dayton, three of the four foes they meet in the league contests.

FIGHTERS SET FOR BIG BOUT

Ross and Armstrong Are Ready To Do Battle Thursday Night

By GAYLE TALBOT

NEW YORK, May 25—Trained like fighting cocks, to quote their respective managers, Barney Ross and Henry Armstrong did little more than flex their muscles and get hair-cuts today in final preparation for their 15-round battle for the welterweight championship tomorrow night.

Both completed training without mishap, and unless one of them trips over the scales at the official weighing-in tomorrow noon, they will enter the ring at the big Madison Square Garden bowl in shape for the scrap of their careers.

Ross, the Jewish lad with the flaming spirit, remained a steadfast favorite at 7-to-5 to defend his welterweight crown successfullyy against the Negro featherweight ruler, whose fearsome record of knockouts in the last two years is unparalleled in modern ring history.

The odds might be considered a tribute to Ross's record of never having done other than fight a man to the limit of his skill and endurance since he became a bigtimer in 1932.

The record books show that Barney, at 28, will be giving away some four years to his ever-rushing, powerful opponent. But those who have watched the clean-cut boy from Chicago fight over the long span think he still can whip Armstrong or anyone else around his weight.

At 142, or thereabouts, Ross will square off at his very best fighting weight. Armstrong, on the other hand, has been forced to build himself up to 136 for the weigh-in, and some cagey fighting men think he might feel those extra pounds.

Quaker A. C. Nine Whips Wellsville

Five-hit pitching by Jiggs Hrovatic enabled the Quaker A. C. to slap out a 5 to 3 victory over the Westville Lake nine at the Westville diamond. C. Fryfogle and L. Israel worked on the mound for Westville, allowing seven hits.

QUAKER CITY A. C.—	AB	R	H	E
Hippley, 3b	5	1	2	0
J. Doyle, 2b	3	1	0	0
J. Hrovatic, ss	5	1	2	0
R. Hrovatic, 1b	4	0	0	0
Jos. Hrovatic, p	3	0	1	0
Hall, c	4	0	0	0
Smith, cf	2	0	0	0
Milliken, rf	1	1	0	0
W. Doyle, lf	1	0	0	0
E. Hrovatic, lf	2	1	1	0
Dennis, rf	2	0	0	0
John, cf	2	0	1	0
Totals	34	5	7	0

WESTVILLE LAKE—	AB	R	H	E
B. Stoffer, ss	3	0	0	0
R. Stoffer, rf	3	0	0	0
Cobbs, lf	3	0	0	0
C. Fryfogle, c	3	1	1	0
T. Israel, cf	4	0	0	0
Swartzhoff, rb	3	1	1	0
McQuilkin, 3b	3	1	1	0
Keeler, 1b	3	0	1	0
G. Fryfogle, p	3	0	1	0
L. Israel, p	0	0	0	0
Roberts, rf	0	0	0	0
Morrow	1	0	0	0
Totals	29	3	5	0

INDIANS SHOW STRENGTH, BUT WILL IT LAST?

Tribe Displays Stuff To Make Winner On Home Diamond

By HUGH S. FULLERTON, Jr., Associated Press Sports Writer.

The Cleveland Indians, who have not won the American league pennant since 1920, although they often have threatened to take the flag, may turn out to be a very tough team to beat this season in spite of everything.

In this case, "everything" includes the fact that Oscar Vitt, their new manager, hardly expects to turn a fourth-place club into a pennant-winner in one season; that they have had the habit for years of falling apart in mid-season; that they're a notoriously weak road club, and that those murderous Yankees still are hanging around.

The Indians, however, have accomplished a couple of notable feats on their current home stand. They climbed back to the lead after dropping to third place in the east. They won six out of seven games from eastern rivals, and they turned back the Yanks twice in two days.

The pitching of Johnny Allen, a former Yankee, and the clouting of Earl Averill enabled the Tribe to win 9-5 yesterday and drop New York into third place. The Boston Red Sox, who took over second with a 5-4 triumph over the Detroit Tigers, invade Cleveland today for a two-game series.

The only other game which altered the standings was the Boston Bees' 10-9 triumph over Cincinnati, which sent them back into third place, a half-game up on the Reds. Trailing 9-1 after Cincinnati's five-run rally in the sixth, the Bees rallied vigorously in three successive innings to win out.

New York's league-leading Giants beat the St. Louis Cardinals, 9-4. Chicago's Cubs kept pace, 2½ games behind, by trimming Brooklyn, 10-4.

Chicago's injury-ridden White Sox got some good news when Monte Stratton, laid up since March with a lame arm, came back to pitch them to a 10-3 decision over Washington.

Lynn Nelson's five-hit flinging and a well timed attack enabled the Athletics to whip the St. Louis Browns, 6-1. Pittsburgh's game at Philadelphia was rained out.

REMAIN IN TIE IN GRADE LOOP

Columbia and McKinley Gain Fourth Wins In League

Remaining in a tie for the lead in the Mickey McGuire Softball league for grade school teams, Columbia and McKinley chalked up their fourth victories in games yesterday.

Columbia walloped Fourth Street mushballers, 25 to 7, while McKinley took the measure of St. Paul's school, 9 to 7. Columbia and McKinley will play Saturday morning for the league championship.

A scheduled game between Prospect and Reilly was won by the latter school on a forfeit. Summaries of yesterday's other games follow:

ST. PAUL—	AB	R	H
Kryp, c	4	2	2
Julian	4	1	0
Lanney, 1b	4	2	2
Donofrio, 2b	4	0	1
Ciotti, ss	4	0	2
Dyke, 3b	4	0	2
Migliarni, lf	3	2	1
Varreck, cf	3	1	1
McCarthy, rf	3	0	2
Horning, rs	3	0	3
Totals	36	7	16

McKINLEY—	AB	R	H
Ritchie, c	4	1	0
Green, p	4	1	2
Entriken, 1b	4	1	2
Brian, 2b	4	1	2
Landwert, 3b	3	2	1
Koontz, ss	3	1	1
Workman, lf	3	2	1
Primm, cf	3	0	3
Popick, rf	3	1	1
Smith, rs	1	0	1
Fawcett, rs	1	0	1
Totals	33	9	15

COLUMBIA—	AB	R	H
Tanner, ss	4	0	0
Lamonica, ss	3	2	2
Falkowski, c	1	0	1
Julian, c	2	2	1
Weigand, rs	3	1	2
Schaffer, 1	4	4	3
Hoprick, 2	4	3	1
Alesi, lf	4	3	1
Caferro, cf	4	2	1
Pattran, 3	1	2	1
Ferrer, 3	3	0	2
Armeni, p	3	3	1
Appedesian, rf	2	2	2
DeJane, rf	1	1	1
Totals	39	25	19

FOURTH ST.—	AB	R	H
Wise, c	3	1	2
Englehart, p	2	1	3
Hoover, 1	2	0	1
Rance, 2	2	1	1
Carlyle, 3	2	0	1
Stratton, ss	2	0	0
Lewis, lf	2	2	2
Koch, rf	2	0	0
Bingham, cf	2	1	1
Bahm, rs	2	1	1
Totals	21	7	12

Breezy Briefs Of Sport From Brietz To You

By EDDIE BRIETZ

NEW YORK, May 25—Al Jolson, who once owned Henry Armstrong, and a party of screen stars, are flying from Hollywood in two chartered planes with $50,000 to shoot on Henry . . . just before the Seabiscuit — War Admiral match race was called off, a friend offered C. S. Howard, owner of Seabiscuit, three $30 seats to the Louis-Schmeling fight for one reserved seat to the race . . . that's how hard them ducats were to get, boys.

This corner picks Armstrong to stop Ross within 11 rounds x-x-x would Pepper Martin, sole survivor of the St. Louis Gas House Gang, like to be sold or traded away from the banks of the Mississippi? . . . Some says yes. . . Broadway hears Morton Moss, poetic sports writer of the N. Y. Evening Post, will be the new sports editor of International News Service, succeeding Davis J. Walsh, who is transferring to San Francisco as columnist for the Call-Bulletin.

Old Jack Blackburne, who trains Joe Louis, picks Ross to murder Armstrong . . . quite a lightweight in his day, Jack ranks Barney among the greatest three 135-pounders of all time, including Joe Gans and Benny Leonard . . . Leonard, by the way, has shifted from Armstrong to Ross. The Dallas Steers are hoping to get someplace in the Texas league with a Mize and a Dykes in the lineup . . . Giants are still on a quiet hunt for a second sacker to fill in until Whitehead gets back.

HIGH ATHLETES IN STATE MEET

Expect Records To Fall In Annual Track and Field Events

By FRITZ HOWELL

COLUMBUS, May 25.— H. R. Townsend, state High school athletic commissioner, predicted today that Ohio's scholastic track and field athletes would go on a record-breaking spree Friday and Saturday, should favorable weather be on tap for the annual championship meet.

In the district qualifiers eight marks were registered which topped winning performances in last year's contest, while two state records were bettered and another tied.

"Jabbo" Giles of Newark bettered the shot put record of 60 feet 11½ inches set in 1930 by Davis of East Tech, heaving the lead ball 53 feet one inch in the central district event.

Along with the track and field stars, the tennis, golf and baseball players will decide state titles Friday and Saturday.

Schools winning their way into the golf competition included Mansfield, Lima Central and Jackson. Rain disrupted the baseball and tennis schedules in the districts, but all the qualifiers were expected to be named before Friday morning. In the Class A baseball list St. Clairsville, Canton McKinley and Logan were "in", along with Sherrodsville, Leavittsburg, Coldwater and Pemberville in Class B.

Tennis meet entrants, with more to come, included Canton McKinley, Wilmington and Springfield.

The finals in the golf, tennis and baseball sections will start Friday and continue through Saturday. Preliminaries in the track meet will be held Friday, with all championship events slated Saturday.

Grid Ticket Sale Booms At College

COLUMBUS, May 25. — Opening of the football season is still more than four months away, but the ticket situation is booming at Ohio State university where big things are looked for this fall.

The "season ticket" sale for the five at-home games started today, but Director of Sales Henry Taylor had $5,302 in the "sack" as the result of some early birds "jumping the gun" and getting their bids in yesterday. The "sale by mail" on season tickets continues to Aug. 15.

League Leaders

NATIONAL LEAGUE

BATTING—LaVagetto, Brooklyn, .384.
RUNS—Ott, New York, 33.
RUNS BATTED IN—Galan, Chicago, 34.
HITS — McCormick, Cincinnati, 51.
DOUBLES—McCormick, Cincinnati, 14.
TRIPLES—Rizzo, Pittsburgh, 5.
HOME RUNS—Goodman, Cincinnati, 10.
STOLEN BASES—Koy, Brooklyn, and Hack and Galan, Chicago 4.
PITCHING (five or more decisions)—Melton, New York, 6-1.

AMERICAN LEAGUE

BATTING— Trosky, Cleveland, .386.
RUNS—Lewis, Wasington; Cramer, Boston; Averill, Cleveland, 28.
RUNS BATTED IN—Foxx, Boston, 44.
HITS—Lewis, Washington, 46.
DOUBLES—Cronin, Boston, 14.
TRIPLES—Averill, Cleveland, 4.
HOME RUNS—Foxx, Boston, 9.
STOLEN BASES—Lewis, Washington, 9
PITCHING (five or more decisions)—Grove, Boston, 8-0.

Interest Is High At Salem Links; Two Tourneys Start 1938 Season This Week-end

Blind Bogey Planned For Sunday; Flag Tournament Listed For Monday; Rebuilt Greens Expected To Be Ready for Tourneys

Prepared for one of their biggest season's in recent years, members of the Salem Golf club were ready today for the official 1938 opening of their hilly nine-hole course this coming weekend.

Tournaments Sunday and Monday will signal the start of club-sponsored competition which will continue weekly until after Labor day. A blind bogey tournament and qualifying rounds for the C. C. Gibson Memorial tournament will be held Sunday, while a flag tourney has been planned for Monday, Memorial day.

The weekend activities at the club will also include a chicken dinner for members Monday and a dance for members and their guests Saturday.

Although the official opening is not until this weekend, the club has witnessed an unusual amount of pre-season activity by golfers brushing up on their game before tournaments start.

Officials of the club report that the course has already had more play for this time of year than it has had in several years. Warm weather in April and the early part of May is believed to have helped boost the amount of pre-season play.

Rain cut down on the activity last week, but fair weather Sunday attracted a large number of mashie swingers to the course.

A number of improvements have been made in the nine-hole layout, including the rebuilding of greens on the first, second, sixth and eighth holes. The rebuilt greens are expected to be ready for use in the opening tournaments.

The greens on the third, fourth, fifth, seventh and ninth holes are all in good shape, as are all the fairways, despite the recent heavy rains. The majority of the fairways and greens dry out quickly, due to the hilly layout of the course. New sand has been secured for the traps.

Three major tournaments have been planned by the men's contest committee, headed by N. I. Walken and including the following other members: Dr. F. R. Crowgey, Dr. R. T. Holzbach, Robert Wright, Joe M. Kelley and John T. Burns. Various other tournaments will be held in between the major events to fill out the summer schedule.

The major events are the C. C. Gibson Memorial tournament, the President's Cup tournament and the Club championship tournament.

The Gibson Memorial tourney starts Sunday and continues until July 9, when finalists will meet in a 36-hole play-off for the memorial trophy. Qualifying rounds will be held from Sunday until Saturday, June 4, with entrants allowed full handicaps for 18 holes of medal play. The lowest 32 players will qualify for match play under three-fourths handicap.

Qualifying play in the President's Cup tournament will begin Sunday, July 10, and continue until Saturday, July 16. The finals in the President's Cup event are scheduled to be played on or before Aug. 20. Rules for this tournament are the same as those for the Gibson Memorial event.

The final big tournament of the summer schedule will be for the club championship. This will start Aug. 21 and continue until the champion is selected on or before Sept. 24. No handicap will be allowed players in this tourney and only 16 will qualify for match competition.

Handicaps for the club's golfers are to be set this week by the contest committee. The handicaps are subject to change, according to improvement or decline in the players' games.

The tournament schedule as announced by Contest Chairman Walken is as follows:

Sunday, May 29—Blind bogey tournament and start of qualifying rounds for the C. C. Gibson Memorial tournament.

Sunday, June 5—18 holes match play against par tournament; full handicaps allowed.

Sunday, June 12—Blind poker tournament; five selective holes.

Sunday, June 19—18 holes medal play; full handicaps allowed.

Sunday, June 26—Men's foursome tournament; players may select own partner; half of combined handicaps allowed.

Sunday, July 3—Blind bogey tournament.

Monday, July 4—18 holes medal play; full handicaps allowed.

Sunday, July 10—18 holes match play against par and start of qualifying rounds for President's cup tournament.

Sunday, July 17—Novelty tournament.

Sunday, July 24—Two-ball, best-ball tournament; players may select own partner; match play against par; half of combined handicaps allowed.

Sunday, July 31—To be announced.

Sunday, August 7—To be announced.

Sunday, August 14—To be announced.

Sunday, August 21 — Start of qualifying rounds for club championship tournament.

Sunday, August 28—To be announced.

Sunday, Sept. 4—To be announced.

Monday, Sept. 5—Flag tournament.

OPPORTUNITIES

Opportunities to buy to advantage are found daily in The News classified adv. columns.

NEW TRACK WILL OPEN SATURDAY

Ascot Park, Near Akron, Brings Horse Racing to Northeastern Ohio

ASCOT PARK, May 25.—The formal opening of this scenic three-quarter mile race track will take place Saturday amidst the fanfare of trumpets and the cheers from thousand of throats.

The runners are returning to northeastern Ohio with a bang! Ascot Park, the old Northampton, one and the same, will again be the scene of great activity and excitement as experienced jockeys, mounted upon the fleetest horses the middle west can offer, provide the spectacle known the world over as the sport of kings.

Ascot Park is located about 20 minutes south of Cleveland and ten minutes north of Akron on the Cleveland-Akron highway, route No. 8. New management has taken over the task of providing this sector with well-matched races.

The meeting which opens Saturday will last for 19 days, running through June 18.

Officials of the finest type will handle the running of each event, headed by Dr. F. W. Ashe, New York, who will be the presiding steward. His associate stewards will be Herbert J. "Whitey" Kohl Columbus, and Owen E. Pens, Florida. The starter will be none other than Bill Daly, son of that grand old figure of eastern tracks a score of years ago, "Father Bill" Daly.

Seven events will be run off daily excepting Sunday under the alert supervision of the state of Ohio.

Amateur Athletes Run At Columbus

COLUMBUS, May 25.—The first A. A. U. track and field meet limited to Ohio athletes went up on the bulletin board today, with Ohio State university sponsoring the state championship clash Saturday, June 4, at the Buckeye stadium.

Larry Snyder, Ohio State university track coach, said the meet was for the state's amateur athletes, including those from athletic clubs, High schools and colleges, and that its purpose was to determine "the best athlete in the state in the various events."

Mrs. Weil Will Face Favorite In Event

GRANVILLE, May 25. — Paired against 19-year-old Janet Shock of Dayton, the defending titlist, Mrs. Burt Weil of Cincinnati entered the final round of the state women's medal play golf championship today with a five-stroke lead.

The Cincinnatian, three times holder of the Ohio women's match play championship, put together a 41-40 yesterday for a par 81, while the best her Denison sophomore opponent [illegible] was 86.

LOS ANGELES—Bob Pastor, 183, New York, knocked out Chuck Crowell, 212, Los Angeles, (1).

POST TIME 2:15 E.S.T.
RACING
MAY 28th TO JUNE 25th
WHEELING
DAILY EXCEPT MONDAYS
RACING DECORATION DAY

CLARKE TROLLER
World's Lightest Practical Outboard Motor
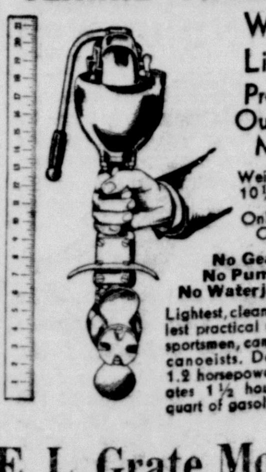
Weighs under 10½ pounds
Only 21 ins. Overall
No Gears, No Pumps, No Waterjackets
Lightest, cleanest, simplest practical motor for sportsmen, campers and canoeists. Develops 1/2 horsepower. Drives up to 5 miles per hour. Runs 1½ hours on a quart of gasoline.
E. L. Grate Motor Co.
721 S. Ellsworth Ave., Salem, O.

Want Ads Give Results At Minimum Cost. Sell Through The Want Column

CLASSIFIED ADVERTISING RATES

Rates for Single and Consecutive Insertions.
Four-Line Minimum

Times	Cash	Charge	Extra Lines Per Day
1	30c	40c	7c
3	65c	75c	6c
6	$1.00	$1.10	5c

Four weeks, 8½c per line.

Cash rates will be given all advertisements if paid within 7 days after date of first insertion.

Phone 1000 For Ad Taker.

ANNOUNCEMENTS

Special Notices

DANCE WEDNESDAY NIGHT MAY 25TH. GOOD MUSIC Good floor, Good time. Whinnery's Barn, Guilford Lake

DEAR MARY—Do not buy a dry cold refrigerator, because I saw a new air conditioned refrigerator today at R. C. Jones's and it is the greatest refrigerator ever built. John.

CALL the Letter Shop for form letters, notices, invitations, handbills, price lists, postals. Prompt and accurate service, Salem Letter Shop, 115 S. Broadway, phone 1155.

RUMMAGE SALE—Wed. and Thurs. May 25th and 26th. Perry Township Trustee room, E. State St. Sponsored by Presbyterian Church.

DO YOU WANT TO BE AN ACTOR?

See yourself on our screen, hear your voice on our recordings. For full information write Box 316, Letter T, Salem, Ohio.

DANCE — At Franklin Square schoolhouse, Saturday, May 28th, at 8:30 p. m. Admission 15c per person. Music over new Public Address System.

Lost and Found

LOST—Brown bill fold, containing money and valuable papers. Liberal reward. Return to Salem News Office.

LOST—Gentlemen's Hamilton wrist watch. C. W. Brooks engraved on back of watch. $10 reward if returned to C. W. Brooks, 442 Columbia St., Leetonia, O. Phone 4131.

EMPLOYMENT

Situation Wanted

ELDERLY LADY WANTS HOUSEWORK BY THE WEEK. REFERENCES. ANNA NEUCOMER, 312 WILSON STREET.

SINGLE YOUNG MAN wants work of any kind. Can drive or work on farm. Willing to do anything. Terms reasonable. Phone 1952-R-2.

EMPLOYMENT

Situation Wanted

WANTED—Washings and ironings. Will call for and deliver. 1481 South Lincoln Ave., or write Box 316, Letter R. Can give references.

YOUNG MAN, age 20, wishes to learn painting and paper hanging trade. Inquire 146 So. Union Ave. Phone 17.

EDUCATIONAL

Instruction

FREE Guitar, Banjo or Mandolin, with case. Private instructions. Agcy. Gibson instruments. Motorola radios. Smith Music Studio, 308 W. Pershing.

REAL ESTATE

Suburban Property for Sale

FOR SALE—4-room house with ¾ acre of ground; located at East Lewistown, State Route 165. Inquire Della Mentzer, Canfield, O. Phone 2141.

Building Sites for Sale

FOR SALE — BUILDING SITES; ALSO FARM LAND ON DAMASCUS RD. 420 WASHINGTON AVE. PHONE 474.

RENTALS

Rooms and Apartments

FOR RENT—Modern first floor apartment, with 5 large rooms, hall and bath; nice yard, shade, and garage; rent $35. Inq. 1383 E. State.

FOR RENT—Two furnished rooms for light housekeeping; garage if desired. 2 blocks from Woolworths 5 and 10c store. 352 E. Third St.

FOR RENT—TWO LARGE PLEASANT ROOMS, FURNISHED FOR LIGHT HOUSEKEEPING. GARAGE. INQUIRE 195 OHIO AVE.

FOR RENT—2 or 3 light housekeeping rooms for single men or married couple who want to cook. Inquire at 408 South Ellsworth Ave.

FOR RENT — Three furnished rooms for light housekeeping; private entrance; middle-aged couple preferred. Inquire 237 So. Union.

FOR RENT—Furnished rooms for light housekeeping; use of electrical appliances. Inquire 760 Prospect St.

FOR RENT—Two light housekeeping rooms; private entrance; use of electric appliances. Inquire 1140 N. Ellsworth Ave.

FOR RENT — 5-room modern apartment, located at 1315 East State St. Inquire of B. L. Flick, Farmers National Bank.

RENTALS

Homes for Rent

FOR RENT—5-room house; all modern except furnace; water and electricity furnished; good location. References required. Call at 641 E. Third St.

GOOD 6-ROOM modern home—$35.00. Also 5-room modern apartments, $25.00 and up. No children. Harry Albright, Realty Specialist. Phone 227.

FINANCIAL

Investment

NOTICE—I have for sale two shares of Salona Supply Co. stock, paying 6% for each share per year. Phone 1404-M.

Wanted to Buy

WANTED TO BUY — COUNTRY CLUB SHARE. Phone 1442 or apply 1056 E. Third St.

BUSINESS NOTICES

Florists

FLOWERS FOR MEMORIAL DAY—Pots, vases and urns filled. Gilbert's Greenhouse, Damascus Rd., ¼ mile from city limits.

Lawn Mowers and Saws

LAWNMOWERS sharpened by the Foley Electrickeen sharpener. Sharpened and oiled, $1.00. Repair work done. E. S. Erickson, 652 Euclid St.

LAWN MOWERS—Sharpened and repaired. Saws filed, set, gummed. Used lawn mowers and parts for sale. G. J. Ryser, 403 W. Pershing. Phone 629.

Insurance

DON'T Gamble With Your Car! Motorists Mutual Insurance Company offers sound protection, reasonable rates, prompt claim service. See or call John Litty, 115 S. Broadway. Phone 1155 or 110-R.

BE PREPARED FOR SUMMER TRAFFIC. For Farm Bureau Mutual Insurance see D. J. Smith, 794 E. 3rd St. Phone 556. Low rates.

Magazines

Hanson Magazine Service Specials: Better Homes & Gardens, McCalls, 1 year each, $1.60; Woman's Home Companion or American Home, 1 year $1—3 years, $2; Saturday Eve. Post, 1 year, $2—3 years, $4. Phone 1125-J for Special Club rates. C. C. Hanson, 650 Franklin Street.

Top Soil

FOR SALE—Top soil, $1.50 per 5-ton loads, delivered. Phone 39-W. H. C. Howells.

BUSINESS NOTICES

Finishing, Refinishing Floors

NEW FLOORS LAID, sanded and finished, old floors renewed. J. E. Henderson. Paper hanging, Mrs. J. E. Henderson. Phone 1919-J-1, Depot Rd.

FINISHING or refinishing new or old floors. Beautiful and smooth floors are easily obtained. Office or homes. Geo. M. Orr. Ph. 1913-R-1.

Wallpaper Cleaning & Removing

WALLPAPER Removing by steam process. Painting of all kinds. Estimates given. Wilford Stratton, 362 West Fourth St. Phone 532.

ANDY LIPP—Steam wallpaper removing. Dealer in wallpaper and paint. Try our prices first. 337 So. Ellsworth. Ph. 931.

Dairy Products

FOR THAT DELICIOUS AND HEALTHFUL DARI-RICH. MADE WITH WHOLE GUERNSEY MILK PHONE 1088 GUERNSEY DAIRY

EVERYBODY'S talking about those big ice cream cones at Old Reliable Dairy. Also full measure on quarts and pints. 840 W. Pershing Street.

Upholstering and Repair

HAVE YOUR upholstering done by experts. Custom built furniture our specialty. Guaranteed work. Imperial Upholstering & Repair Shop. 714 NEW GARDEN. Ph. 1588 or 572-R.

Nurseries

SEE US for shrub and evergreen beds, servicing and building lawns. Grapevines, strawberry plants, perennials. Let us help you with your plans. WILMS NURSERY, So. Ellsworth Rd. Ph. 1921-J-2.

Radio Sales and Service

YOUR opportunity to get a radio at sacrificed prices. New and used. Do not delay, come in today. R. C. Jones, 760 Pershing, phone 843.

Cycle Sales and Service

FOR SALE — MOTORCYCLES of all models. Bicycles. Parts and repair work. "JOURNEY'S", 196 W. State St. Phone 1142.

Coal and Top Soil

FOR SALE—COAL and TOP SOIL. Building and repair work. Also rubbish hauled. Phone 1916-R-1. Seibert & Sons.

Roofing and Building Supplies

ROOFING & SIDING of all kinds by National Manufacturer. Lowest prices. Long-time terms. Estimates free. Box 316, Letter P, Salem, Ohio.

BUSINESS NOTICES

Exterminating

FLYING ANTS—Have your home inspected free of charge by a Bonded Terminix Co. TERMINIX CO. of OHIO, 904 Tod Ave., Youngstown, O.

Typewriters — Repair

AUTHORIZED Dealer for new Royal and Corona portable typewriters. Terms $5.00 down, $4 per month. Typewriter Exchange, 223 E. State St. Phone 331-J.

Plastering and Patching

PLASTERING AND PATCHING FRED PAXSON AND SONS 211 WASHINGTON AVENUE PHONE 373-W

Furniture and Repair

FOR QUALITY FURNITURE AND REPAIRING, MODERN FURNITURE, WASHINGTONVILLE, OHIO FREE ESTIMATES GIVEN

MERCHANDISE

Special at the Stores

MAKE your old car look like new this spring. One quart of NU-ENAMEL will cover it. No brush marks. Peerless Paint & Wallpaper Store.

PROTECT YOUR HOME—Now is the time. Clean up and Paint up with Lowe Bros. High Standard Paint. Salem Wallpaper & Paint Co.

OIL STOVES—$4.00 Up
Used gas ranges, $6.50 up; bed outfit. complete, $16.50. Salem Cut Rate Furniture Exchange, 192 S. Broadway, next to Skorman's.

FOR SALE—One 7 cu. ft. Electrolux refrigerator in perfect condition. Priced to sell quick. Brown's Heating & Supply Co., 176 S. Broadway.

APPLES—Last few bushels, small sizes and seconds on sale Saturday morning 10:00 to 12:00. W. H. Matthews, 1134 E. Third St.

Grain — Wheat — Hay

FOR SALE—Good timothy and Clover hay, baled. Also Rip Saw, cast iron frame and top; A-1 condition. Charles Bogar, Goshen Rd., Route 4. Phone 1927-J-3.

Miscellaneous

FOR SALE—5 ft. bath tub; quarter lavatory; commode. Will sell cheap. Inquire 180 W. State. M. Slaby.

FOR SALE—Reed baby stroller, $5.00; set of baby scales, $2.00. Inquire 209 So. Lincoln Ave. over Sells Filling Station.

MERCHANDISE

Household Goods for Sale

FOR SALE REASONABLE—Six-foot oak davenport, suitable for office of professional man. Call at 335 West Ninth Street.

FOR SALE—Large size antique bureau. Price $25.00. Write Box 316, Letter S, Salem, Ohio.

FOR SALE—Good "1900" copper-tub electric washer. Grey Lloydloom baby carriage, good condition. Taylor Tot, practically new. 686 Franklin Street.

SAVE on Your Furniture Buys. Gigantic Remodeling Sale on Living room, Dining room, Bedroom and Kitchen furniture. A small deposit makes a Layaway for future delivery. No carrying charge. Open every Tuesday, Thursday and Saturday evening. Other evenings by appointment. No carrying charges for payments. Liberal discounts if paid in 90 days from delivery
TRADE IN SALE
Trade in your old furniture on new. Call Girard 118 and reverse the charges. Our representative will call and give you an estimate without any oblization on your part. Or call our representative in Salem—Phone 1099-J.
GIRARD FURNITURE CO.
STATE & LIBERTY
GIRARD, OHIO

Wanted to Buy

WE PAY SPOT CASH for all kinds of scrap iron, metals and used or wrecked cars. Axelrod Auto Wrecking Co., 511 E. Pershing. Ph. 922-W.

Seeds — Plants — Flowers

Tomato, Cabbage and Pepper Plants—GILBERT'S GREENHOUSE, DAMASCUS ROAD. Phone 866. Open evenings.

TOMATO, PEPPER AND FROST PROOF CABBAGE PLANTS. McARTOR FLORAL CO. PH. 40

GLADIOLUS BULBS — A large stock of all colors and sizes at reasonable prices. Cromwell's Glad Gardens on Benton Rd. Phone 1726-R.

FOR SALE—Seed potatoes from well sprayed field last year. E. J. Bailey, Phone 34-R-4, Winona, O.

THE BEST VARIETIES OF VEGETABLE PLANTS
SALONA SUPPLY, SMITH CO., BALL PLUMBING CO., WARRINGTON FARM, GOSHEN RD., L. E. LORA, GROWER.

MERCHANDISE

Building Supplies

BUILDING REPAIRS—I can save you money on all your work. Everything in asphalt roofing and siding. Carey Stone, asbestos, cement shingles and siding. Everything in metal roofing and siding. Asphalt roof coating and metal roofing paint. Let me give you an estimate on your work. Carey Products are dependable. Percy D. Callahan, 971 E. Third St. Phone 1396.

Farm Products for Sale

DRESSED CHICKENS, Friday and Saturday. Stewing and roasting, $1.00 to $1.50. Plenty of friers, 60c. Mary Tary, Damascus Rd.

DRESSED CHICKENS for Friday and Saturday. Yearling hens. Friers at 55c and 60c each. Mrs. E. H. Jones, Damascus Rd. Phone 1627-J.

LIVESTOCK

Horses — Cows — Pigs

FOR SALE—THREE SHEEP, two years old. LOUIE ZESTIC, New Garden Rd., 2nd house on left outside city limits.

Poultry — Eggs — Supplies

FOR SALE—Barred, White Rocks and Red baby and started chicks. Also a few broilers. Moore's Hatchery, Benton Rd. Ph. 1952-R-2.

Wanted to Buy

WANTED
3-DAY OLD CALVES
SAMUEL HILLIARD
PHONE 1908-J-1

AUTOMOBILES

Used Cars

16 EXCEPTIONAL CARS

Prices on all cars listed below include license transfer or new license plates.

1937 PONTIAC 2-DR. TOURING SEDAN—Mohair trim, radio and heater, low mileage, one owner **$725**

1937 PONTIAC COUPE—Mohair trim, radio, low mileage, one owner **$645**

1936 MODEL 40 BUICK 4-DR. TOURING SEDAN Hot water heater -- **$665**

1937 DODGE 2-DR. SEDAN—Radio, heater and defroster, one owner **$595**

1936 STUDEBAKER CRUISING SEDAN—Radio, heater and automatic hill holder ---------- **$580**

1936 TERRAPLANE TOURING BROUGHAM—Radio and heater. One owner. A rare bargain ---- **$430**

1936 FORD DELUXE TUDOR with trunk, heater, Martin side wall tires ---------- **$395**

1936 FORD TUDOR Low mileage ------ **$320**

1935 STUDEBAKER TRUNK SEDAN—One owner. An exceptional value ---------- **$435**

1934 OLDSMOBILE 4-DOOR SEDAN -- **$365**

1934 PONTIAC COUPE — Five new tires. ---------- **$325**

1934 STUDEBAKER SEDAN ---------- **$295**

1934 CHEVROLET MASTER COUPE **$275**

1931 ESSEX COUPE ---------- **$95**

1930 OLDSMOBILE SEDAN ---------- **$95**

1936 STUDEBAKER 1½ TON CAB AND CHASSIS—This is a car over engine job with new motor complete ---------- **$495**

Farm machinery, live stock, hay and grain accepted in trade.

SALES PONTIAC SERVICE

TOM'S SERVICE STATION

COR. FIFTH ST. AND NORTH LINCOLN AVE. PHONE 462

AUTOMOBILES

Used Cars

1937 CHEVROLET TOWN SEDAN ---------- $595.00
1934 OLDSMOBILE Trunk Sedan; reconditioned ---------- $345.00
1933 PONTIAC 4-Door Sedan, special for this week ------ $195.00
1936 BUICK Trunk Sedan—Radio, heater, driving light --- $645.00
1933 DESOTO Sedan -------- $325
1936 TERRAPLANE Sedan --- $450
1933 CHEVROLET Sedan, repossessed ---------- $245
1932 PLYMOUTH SEDAN ---- $200
1932 CHRYSLER 4-DOOR SEDAN ---------- $200

Farm Machinery Livestock, Grain, Hay, Salona Supply Stock accepted in trade.

WILBUR L. COY, INC.
YOUR BUICK DEALER
150 N. ELLSWORTH PHONE 204

1936 FORD TWO-DOOR
1936 GRAHAM SEDAN
1935 GRAHAM SEDAN
1934 STUDEBAKER SEDAN
1934 CHEVROLET SEDAN
1933 INTERNATIONAL TRUCK
DUNLAP MOTOR CO.

Harris

Offers the Following Cars at Very Attractive Prices.

'34 FORD COUPE
'34 CHEV. COUPE
'31 CHEV. ROADSTER
'31 CHEV. COUPE
'33 CHEV. COACH
'31 FORD COUPE
'32 PLYMOUTH SEDAN
'36 PACKARD SEDAN
'32 FORD COUPE
'36 DESOTO COACH
'34 TERRAPLANE COUPE
'31 FORD PANEL DELIVERY
'32 PLYMOUTH SEDAN
'37 PLYMOUTH SEDAN
'30 CHEV. COUPE
'34 FORD COACH
'33 OLDS COACH
'30 FORD CABRIOLET COUPE
'31 ESSEX COACH
'30 MARQUETTE COUPE

ALL CARS UNDER $100 FINANCED BY US.
$15 down and $10 per month

Harris garage

"The Name Is Your Guarantee of Satisfaction"
Open Evenings and Sundays
W. State Street at Pennsylvania Railroad — Phone 465

Service and Repair

MORE MILES per gallon on any car, or no labor charges, if you let us tune up your motor. Ask for our special price on new Penn batteries.
MONK'S GARAGE
WILLYS SALES & SERVICE
PHONE 103 292 W. STATE ST.

HAVE your radiator FLUSHED & CLEANED for summer driving. Price $2.50. KORNBAUS GARAGE. 764 E. Pershing. Phone 150.

WE gave you GUARANTEED STARTING for winter. Now spring is here BRING YOUR CAR UP TO STANDARD for summer driving. SOHIO QUALITY PRODUCTS. KELLEY'S EXPERT SERVICE. Cor. Pincoln & Pershing. Ph. 1968.

Tires and Accessories

FOR SALE reasonable, 6:00x16 Goodyear, G-3 tires, driven less than 100 miles. D. J. Smith, Ph. 556.

LEGAL

STATE OF OHIO
COLUMBIANA COUNTY, SS.
IN THE COURT OF COMMON PLEAS.
JAMES R. HUGGINS vs. ROSE ZELLA HUGGINS, ACTION FOR DIVORCE.

Rose Zella Huggins, whose place of residence is Route 2, Sistersville, West Virginia, will take notice that on May 16, 1938, the undersigned, filed his Petition against her in the Court of Common Pleas, of Columbiana County, Ohio, praying for a Divorce, on the ground of Gross Neglect of Duty, said case being No. 28,668. Said case will be for hearing on or after the 29th day of June, 1938.

JAMES R. HUGGINS,
GEORGE A. ARONSON,
Attorney-at-law,
East Liverpool, Ohio.

Published in Salem News May 18, 25; June 1, 8, 15, 22, 1938.

THE GUMPS—HATCHING THE PLOT

BRINGING UP FATHER

by George McManus

POLLY AND HER PALS

by Cliff Sterrett

REAL ESTATE REAL ESTATE

WE HAVE MANY TO CHOOSE FROM

Beautiful building lot, 60x180, in nicest section of Salem	$500
Building lot, 60x250. Cash needed $250. Balance monthly	$750
Good 33-acre farm on hard road. Old bldgs., but livable	$1,500
Small 5-room home with all modern conveniences. Extra lot	$1,600
Fine 41-acre farm on hard road with electric available	$1,800
Good country home and 2 acres with 24x110 chicken house	$2,100
Good 6-room modern home with double garage. 85x150 lot	$2,500
Splendid country home and 1 acre on the Damascus road	$3,200
Cozy bungalow and 6 acres. Lovely location on Lisbon Road	$3,500
Good modern home with hot water heat, 243 No. Lincoln	$4,500
The Windram home on No. Ells. Shown only by appointment	$5,000

HARRY ALBRIGHT, REALTY SPECIALIST
156 So. Lincoln Phone 227

EASY TERMS WILL BUY THIS BUNGALOW!

Cozy little home of five rooms and bath, all on one floor, located on Liberty St. All modern, with practically new furnace. Large cemented basement under entire house. Enclosed back porch, good asphalt shingle roof. This house is under new paint, and recently has been completely decorated throughout.

Nicely situated on deep lot, with shade and shrubbery. We are offering this attractive home for immediate possession at only $3,250 with $400 down. Balance may be paid like rent.

FRED D. CAPEL
Bahm Building, 286 East State Street Phone 321

News From Court House

Common Pleas Entries

M. I. Beagle vs M. P. Beagle; certified to jjuvenile court.

Bessie Gaskill vs John Gaskill; certified to juvenile court.

The Commercial Credit Co. vs J. G. Mayernick; leave to defendant to file answer.

The Home Owner's Loan Corp. vs Garland Gilkinson et al; summons for defendant Mary Gilkinson directed to be served on Dr. Arthur Hyde; Louis Tobin appointed guaradian ad litem for defendant.

Willis and Elizabeth Burt vs O. T. Beight et al, as members of the Unity township board of education; petition for restraining order to prevent sale of school building denied; injunction granted restraining defendants from selling land; bond $100.00.

Effie D. Hunt, as administratrix of Charles B. Hunt's estate, vs Merle Davis; settled at defendant's cost; no record.

New Cases

Margaret E. Kusior vs Joseph S. Kusior, West Point; action for divorce, alimony and custody of minor children.

Probate Court

Valentine Dagarin, East Palestine, appointed administrator of John Brodesko's estate, East Palestine.

Real Estate Transfers

Helene Irne Shea to the Potters Savings and Loan Co.; parcel, East Liverpool.

Way Martin to the Hall China Co.; parcel, East Liverpool.

Alice Martin to the Hall China Co.; parcel, East Liverpool.

Clinton W. Smith et al to James A. McIntosh; nine acres, Madison township.

George W. White et ux to the Manufacturers Light and Heat Co.; parcel, Wellsville.

David Boyd to James T. Means; lot, East Liverool.

Louise Lyon Blewitt et vir to Mildred Temple; tract, East Palestine.

Stella W. Deidrick to Nathaniel B. McKinnon; 77 acres, St. Clair township.

Josephine Gaston to Dora A. Gaston; four tracts, St. Clair township.

Stefan Fronius to Susanna Fronius; two tracts, Salem city.

Charles C. McCoy to Lawrence Pierce et ux; lot, St. Clair township.

The Home Savings and Loan Co. to H. E. Clark et al; three tracts, Salem twp.

John L. Purinton, trustee to Mame L. Purinton; three lots, St. Clair township.

From Bad to Worse

WOOSTER, May 25.—James C. Jacobs, 44, of Coshocton, faced a one-year penitentiary sentence today as the result of a holdup in which he was one of the victims.

Sheriff Ed E. Mills said Jacobs was with two women and another man when the group was held up by a trio who escaped from the Wayne county jail here. Mills said Jacobs was on probation under a non-support charge which forbade him to escort women. He was sentenced for probation violation.

Manager Resigns

ASHTABULA, May 25.—City Solicitor Tom R. Bailey was named temporary city manager today to fill the vacancy left by the resignation of Carey S. Sheldon, who resigned because of illness.

Here and There -:- About Town

Damage Vacant House

The names of three boys who recently broke into the vacant house on S. Lincoln ave., at the corner of Franklin st., owned by the A. O. Silver heirs, have been turned over to Probation Officer James McCready.

McCready and Patrolman James Hassey, who investigated, found that the boys, the oldest being 10 years, had caused considerable damage. Windows had been smashed, and chandeliers and other articles broken.

Talk On Australia

Interesting glimpses into the life of Australians were given to Rotary club members Tuesday by Raymond W. Erwin, former Salem man now spending some time here after about four years' residence in Sydney.

He told about animal life, existence of new and old methods in farming and other lines, English games, sharks, climate, etc. Erwin was presented to the club by C. D. Harris.

Recent Births

Mr. and Mrs. Howard Greene of Elm st., are the parents of a son born Monday night at the home. He has been named Alfred Carl.

Mr. and Mrs. Walter Knauf of R. D. 1, Canfield, are parents of a son born this morning in Salem City hospital.

Dr. and Mrs. Lee Bookwalter of Columbiana are parents of a son, born recently at Youngstown City hospital.

Fined $100 and Costs

Nick Burson, proprietor of a lunch room on E. Pershing st., was fined $100 and costs by Mayor George R. Harroff Tuesday on a charge of selling intoxicating liquor after closing hours.

The defendant was cited in by Patrolman Clifford Todd, who reported he seized several open bottles in Burson's establishment after midnight last Friday.

Celebrate Anniversary

Knights of Pythias, Pythian Sisters and their families celebrated the 54th anniversary of the K. of P. lodge at a coverdish dinner and fish fry last night in the hall.

The dinner at 6:30 was followed by games, contests and cards. About 75 members and guests attended.

Injured At Shop

Gerald Harshman of 312 Jennings ave., suffered abrasions and contusions of the chest and left shoulder in a mishap at the Bliss plant, where he is employed, Tuesday morning. He was admitted to the Central Clinic at 11:45, treated and then taken home.

Pupils Make Trip

State Patrolman Ralph Perry this morning escorted a caravan of 20 automobiles, containing Lisbon grade school students, on a trip from Lisbon to Schoenbrunn state park at New Philadelphia.

Observe Feast

The Feast of Ascension will be observed at the Church of Our Saviour (Episcopal) Thursday with a celebration of the Holy Eucharist at 10 a. m. This is one of the five great feast days of the church.

Townsend Club Meeting

A talk by an out-of-town speaker is planned as a feature of the Townsend club meeting at 7:30 p. m. Thursday in the Memorial building. Anyone interested is invited to attend.

Judge Lyons to Speak

Judge J. H. C. Lyons of Mahoning county common pleas court will address Salem Kiwanians at their noon luncheon Thursday in the memorial building. Atty' Lozier Caplan will be chairman.

Hospital Notes

Wit Koleith, Columbiana has entered Salem City hospital for medical treatment.

Joseph Belan has entered Salem City hospital for medical treatment.

PLAN TO VISIT EAST LIVERPOOL

Members of Holy Trinity Church Brotherhood Outline Activities For Season

Holy Trinity Men's Brotherhood, meeting last night in the Sunday school rooms at the English Lutheran church, completed arrangements for several meetings.

The group accepted an invitation to be guests of the Men's Brotherhood of St. John's Lutheran church in East Liverpool on June 15.

The affair will be an outdoor meeting at Dietz' grove, near East Liverpool. The Salem church baseball team will play the East Liverpool team.

A business meeting will be held June 21 at the home of Clifford Allison on Summit st.

An outdoor meeting is planned for July 19 at the home of John Cobedash, Washington ave. H. E. Smith will be associate host.

The Brotherhood will entertain all men and boys of Holy Trinity church at a picnic Aug. 16. The place for the picnic will be decided later.

The program last night featured an interesting travel talk and pictures given by C. E. Holt of Leetonia, manager of the Leetonia Tool Co., and his son, Ray Holt.

Holt and his family enjoyed a four-month trip to England, Scotland, Wales and France last year. Holt described their trip while his son showed films taken at that time. The films included pictures Holt took of the king and queen of England.

Lunch was served after the meeting. Charles Youtz and Louis Lau-rain were hosts. Twenty-three members attended.

Secretary of Interior Marries

Bride of Secretary Ickes

In a surprise wedding at Dublin, Ireland, Harold L. Ickes, 64, secretary of the interior, took as his bride the former Jane Dahlman, 25, of Milwaukee. The former Mrs. Ickes was killed in an automobile accident in 1935. The bride is a sister of the Dahlman daughter who was widowed by the death of Ickes' stepson, Wilmarth Ickes, in 1936.

CITY TO MARK MEMORIAL DAY

Morning and Afternoon Exercises Scheduled At Cemeteries

(Continued from Page 1)

cars; Veterans of Foreign Wars; American Legion; Daughters of Union Veterans; V. F. W. and American Legion auxiliaries; Boy Scouts, Sons of the Legion; school children.

The program which will open at 2 p. m. at Hope cemetery will include: Invocation; reading of General Logan's order to the G. A. R.; numbers by the Salem High school band; address, Rev. Magann; reading of the Gettysburg address; G. A. R. auxiliary memorial service; closing prayer; salute to war dead, Sons of Union Veterans; taps.

Graves of all war dead are to be decorated with flowers according to the annual custom. The last Civil war veterans of the district died last year, bringing the total of graves to be remembered to 499. Charles Bonsall, 97, who died Feb. 25, 1937, was the last Civil war veteran here.

In addition to the graves in Hope and Grandview cemeteries here, those at Highland, Damascus, Phillips', Hart's, Woodsdale and three graves in the old Friends burial ground on South Ellsworth ave., will be decorated.

Ask For Flowers

Committees ask that anyone who has flowers or suitable plants whirh may be used to decorate the graves notify them.

Members of the various organizations participating in the observance will arrange to get the flowers if notified, or they may be taken to the G. A. R. hall Monday morning.

Children who march in the parades will be entertained by the Walken brothers at the Grand theater on the Thursday following Memorial day, June 2.

The programs will be carried out, as planned, in the High school auditorium in case of rain.

Sheep, Lambs Killed

LISBON, May 25.—Dogs attacked and killed 12 sheep and three lambs on the farm of Frank Patterson, R. D. 2, Kensington, within the past few days, he reported this morning to the dog warden's office. Only two of his original flock are left.

David Weir of R. D. 1, East Rochester, yesterday reported three sheep killed by dogs on his farm last week.

The kills bring the total number of sheep and lambs slain by dogs since Jan. 1 to 41, records show.

G. S. WHITSLAR, PROMOTER, DIES

Raised Funds For Salem City Hospitatl In First Campaign

(Continued from Page 1)

in Youngstown, the Whitslar homestead being on Boardman st. He began his career as a newspaper man.

He once shared quarters with Eugene Field, George Ade and Finley Peter Dunne ("Mister Dooley") at the old Virginia hotel in Chicago.

Managed Opie Read

Once manager of Opie Read, famous humorist, lecturer and novelist, Whitslar recalled recently how Read disliked routine and responsibility.

At one time, in 1901, Whitslar was a railway and freight agent in Youngstown, but soon abandoned it in favor of his best-loved work of promoting.

He married Minnie Welsh, who died about a year ago. Mr. Whitslar leaves only a sister, Mrs. Allie Carr, in Chicago.

It Wasn't Cupid

MICHIGAN CITY, Ind.—Although the setting was romantic, Sydney Hymawitz, 21, of Chicago, found someone besides cupid was firing arrows in Washington park.

One creased Hymawitz's scalp. Six stitches were required to close the wound. Police said the arrow was shot by a child from a "toy contraption."

Tough On Wolf

TIPTON, Mo.—Hostilities were forgotten by a wolf and three dogs when they tumbled together into an abandoned farm well.

They kept afloat in five feet of water until the dogs' owners rescued all four animals. The dogs then resumed the chase, caught and killed the wolf.

Just An Error

YAKIMA, Wash.—Outfielder John Brulotte charged himself with an error when he leaped a fence in his zeal to snag a fly in a grange league baseball game.

He landed in an irrigation ditch.

McCULLOCH'S

TWO-PIECE WASHABLE SUITS

$2.98 $3.98 $5.98

Linen, Sharkskin and Orlando cloths. A grand selection of washable Tailored Suits, single or double-breasted styles. All smartly tailored of Linen, smooth Sharkskin or Crowntested Orlando cloth. Your choice of dusty pink, maize, blue, beige, navy, black or white.

Sizes 12 to 20

COLORFUL TOPPERS

$2.99

- SUEDE CLOTH
- SHARKSKIN

To wear now and all summer long! They have lots of dash and style — and they're very inexpensive. Several attractive styles.

Tailored of soft sharkskin and suede cloth in raspberry, rose beige or tan.

Sizes: 12 to 20

WOMEN'S FINE BROADCLOTH SLIPS

59c

Fine quality broadcloth slips in two styles—built-up shoulders and slight V neckline. Well made and finished with a picot edging. They will wear well and wash like a handkerchief. White and tea rose.

Sizes: 32 to 44

NEW WHITE SUMMER GLOVES

59c

Attractive New Summer Gloves in plain and fancy styles.

In mesh, string and corded weave.

MISSES' and WOMEN'S COATS and SUITS

Values to $16.50 $12.88

Values to $22.50 $16.88

Values to $10.95 $7.88

Values to $25.00 $19.88

ALL SUITS ½ PRICE

One Special Group Higher Priced COATS $5.88

EXTRA SPECIAL!

SLIP COVER and DRAPERY FABRICS

Homespun, Damasks, Cretonnes, etc., materials that sold formerly up to $2.00 yard. Some oof these are short pieces, but all real bargains.

49c yd.

SLIP COVERS — Made To Order

Chairs, $4.00 — Davenports, $8.00

FARMERETTES $1.50

Denim and twist overalls in faded blue, rust, gold, navy, aqua and brown.

Sizes 12 to 20.

SLACKS

Faded blue, rust, aqua, navy or brown.

Sizes 12 to 22

$1.00

Misses' Slacks sizes 7 to 10, 89c

PLAY SUITS $1.00

Brief play suits of shantung, linene, sail cloth and denim.

Sizes: 7 to 16

Specials for Thursday, Fri., Saturday

CRETONNES

For slip covers, porch cushions, draperies, etc.

15c yd.

CURTAIN MATERIAL

9c yd.

While quantity lasts. Natural, ivory and colors.

EXTRA! THREE-DAY SPECIAL! EXTRA!

CHOICE OF 15 PATTERNS OF REGULAR $2.85

INLAID LINOLEUM

$1.79 SQ. YD.

Laid with two coats of paste over lining felt, complete. Patterns and colors suitable for any room.

ONLY 3 More Days — of — ART'S SENSATIONAL ACTION DAYS SALE

Lowest Prices In Years—Yet You May Use a Charge Account If You Desire!

ART'S

462 EAST STATE ST.

Graduate to Wark's Quality Cleaning

— WARK'S —

Throughout the years Wark's has cultivated the growth, established the quality, and marked the development of superior dry cleaning.

To many, this has become a service to be desired above others, and is one that they enjoy from day to day.

To graduate to this service, is your guarantee to quality dry cleaning.

FUR COAT STORAGE

Protect your furs this summer from heat, dust and moth. For details

CALL 777

"Know Your Cleaner"

WARK'S

"SPRUCE UP"

Call 777 170 South Broadway

UNDER DIRECTION HARRIS AMUSEMENT CO.

STATE THEATRE

Today Only

— With —

BONITA GRANVILLE

DOLORES COSTELLO

DONALD RIGGS

— ALSO —

SELECTED SHORT SUBJECTS

Tomorrow Only

TOMMY RIGGS & His BETTY LOU

COMEDY, CARTOON, NEWS

THE NEW GRAND

Tonight Only

ONE MAN'S CRIME ..... WAS ANOTHER'S SACRIFICE!

"THE CRIME OF DR. HALLET"

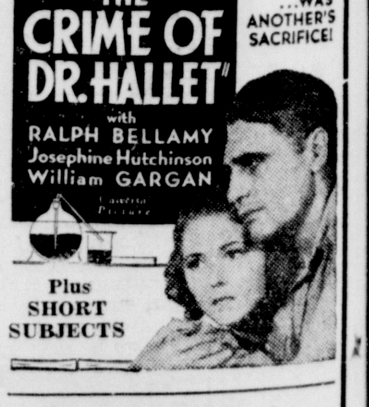

Plus SHORT SUBJECTS

Tomorrow Night

JAMES OLIVER CURWOOD'S THRILLER

"CALL OF THE YUKON"

— with —

RICHARD ARLEN

BEVERLY ROBERTS

LYLE TALBOT

— and —

TWO WONDER DOGS

SWIFT LIGHTING AND FIREFLY

— Also —

Comedy, Cartoon Novelty